

---

# **COSPAS-SARSAT MISSION CONTROL CENTRES STANDARD INTERFACE DESCRIPTION**

C/S A.002  
Issue 8 – Revision 5  
October 2025

---



## **COSPAS-SARSAT MISSION CONTROL CENTRES STANDARD INTERFACE** **DESCRIPTION**

### **History**

<u>Issue</u>	<u>Revision</u>	<u>Date</u>	<u>Comments</u>
1	-	February 1987	Original issue approved by CSSC
2	-	November 1988	Approved by Council (CSC-1)
3	-	December 1991	Approved by Council (CSC-7)
4	-	December 1997	Approved by Council (CSC-19)
5	-	October 2009	Approved by Council (CSC-43)
5	1	October 2010	Approved by Council (CSC-45)
5	2	October 2010	Approved by Council (CSC-47)
5	3	October 2012	Approved by Council (CSC-49)
5	4	October 2013	Approved by Council (CSC-51)
5	5	October 2014	Approved by Council (CSC-53)
6	-	December 2015	Approved by Council (CSC-55)
6	1	December 2016	Approved by Council (CSC-57)
7	-	February 2018	Approved by Council (CSC-59)
7	1	February 2019	Approved by Council (CSC-61)
7	2	November 2019	Approved by Council (CSC-62)
7	3	May 2020	Approved by Council (CSC-63)
7	4	March 2021	Approved by Council (CSC-64)
7	5	June 2021	Approved by Council (CSC-65)
8	-	March 2022	Approved by Council (CSC-66)
8	1	November 2022	Approved by Council (CSC-67)
8	2	October 2023	Approved by Council (CSC-69)
8	3	April 2024	Approved by Council (CSC-70)
8	4	October 2024	Approved by Council (CSC-71)
8	5	October 2025	Approved by Council (CSC-73)

**TABLE OF CONTENTS**

	<b>Page</b>
<b>1. INTRODUCTION .....</b>	<b>1-1</b>
1.1 Overview .....	1-1
1.2 Document Objective .....	1-1
1.3 Required Implementation Data .....	1-1
1.4 Reference Documents .....	1-2
<b>2. COMMUNICATION CHANNEL INTERFACES .....</b>	<b>2-1</b>
2.1 Voice Communication Facilities.....	2-1
2.2 Data Communication Facilities .....	2-1
2.2.1 Subject Indicator Types (SITs) .....	2-1
2.2.2 Cospas-Sarsat Message Text .....	2-2
2.2.3 Character Text.....	2-2
<b>3. COMMUNICATION STANDARDS.....</b>	<b>3-1</b>
3.1 File Transfer Protocol (FTP) Communications .....	3-1
3.2 AFTN/AMHS Communications .....	3-1
3.3 Email Communications.....	3-2
3.4 Web Service Communications.....	3-2
<b>4. MESSAGE FORMAT.....</b>	<b>4-1</b>
4.1 Format Requirements .....	4-1
4.2 Character Set .....	4-2

**LIST OF ANNEXES**

<a href="#"><u>ANNEX A</u></a>	Subject Indicator Types (SITs) .....	A-1
<a href="#"><u>ANNEX B</u></a>	Message Field Description.....	B-1
<a href="#"><u>ANNEX C</u></a>	Message Content by SIT.....	C-1
<a href="#"><u>ANNEX D</u></a>	Useful Information for Standard Message Formats between MCC and RCC .....	D-1
<a href="#"><u>ANNEX E</u></a>	Cospas-Sarsat Standard for the Transmission of SIT Messages via FTP.....	E-1
<a href="#"><u>ANNEX F</u></a>	Cospas-Sarsat Standard for the Transmission of SIT Messages via Hardware VPN .....	F-1
<a href="#"><u>ANNEX G</u></a>	Cospas-Sarsat Standard for the Transmission of SIT Messages via AFTN .....	G-1
<a href="#"><u>ANNEX H</u></a>	Implementation Plan for New Communication Links .....	H-1
<a href="#"><u>ANNEX I</u></a>	Protocol for the Transmission of SIT Messages via Electronic Mail (Email) .....	I-1

**LIST OF TABLES**

Table 4-1:	International Alphabet No.5 (IA5) .....	4-3
Table 4-2:	International Telegraph Alphabet No.2 (ITA2) .....	4-4
Table 4-3:	Equivalents for Translation between International Telegraph Alphabet No.2 and International Alphabet No.5 .....	4-5
Table A-1:	Subject Indicator Types for Alert Messages .....	A-2
Table A-2:	Subject Indicator Types for System Information and Narrative Messages.....	A-6
Table A-3:	SIT Number Assignment.....	A-8
Table B-1:	Message Field Description .....	B-3
Table C-1:	Message Content for Alert Messages.....	C-2
Table C-2:	Message Content for System Information and Narrative Messages .....	C-9
Table C-3:	Message Content for SIT 185 Messages .....	C-14
Table C-4:	Message Content for SIT 985 Messages .....	C-15
Table C-5:	LADR Message Field Descriptions.....	C-16
Table E-1:	FTP Password Special Characters.....	E-4
Table F-1:	Template for VPN Concentrator Parameters .....	F-3
Table F-2:	Template for FTP Server Logon Information .....	F-4
Table F-3:	Example of Template of VPN Concentrator Parameters .....	F-4
Table F-4:	Example of Template of FTP Server Logon Information .....	F-5
Table G-1:	Suggested AFTN Priority for SIT Messages.....	G-5

**LIST OF FIGURES**

Figure 4.1:	General Message Structure.....	4-1
Figure B.1:	Using Unlocated Alerts to Determine and Flag the Image Position .....	B-46
Figure B.2:	Algorithm to Determine if Computed Position is Inside Satellite ..... Footprint .....	B-47
Figure B.3:	Message Sequence Checking Flowchart .....	B-49
Figure B.4:	Missed Message List Monitoring Flowchart.....	B-50
Figure C.1:	XML Schema for the Transfer of TOA/FOA Data Between MEOLUTs....	C-11
Figure G.1:	Message Format International Telegraph Alphabet No.2 (ITA2).....	G-6
Figure G.2:	Message Format International Alphabet No.5 (IA5) .....	G-7

## **1. INTRODUCTION**

---

### **1.1 Overview**

The purpose of the Cospas-Sarsat System is to provide distress alert and location data for the support of search and rescue (SAR) and other emergency services using spacecraft and ground facilities to detect and locate distress signals.

Distress beacons transmit 406 MHz signals that are relayed through SAR instruments on Cospas-Sarsat low-altitude polar-orbit (LEOSAR) spacecraft, medium-altitude Earth orbit (MEOSAR) GNSS spacecraft, or geostationary (GEOSAR) spacecraft. These signals are relayed to Cospas-Sarsat ground facilities termed Local User Terminals (LUTs), which process the signals to determine the beacon location. Alerts are then relayed, together with location data, via a Mission Control Centre (MCC), either to another MCC or to the Distress authorities responsible for managing the response to the beacon alerts.

Each MCC distributes Cospas-Sarsat messages according to the System document C/S A.001, “Cospas-Sarsat Data Distribution Plan”, which defines the Cospas-Sarsat ground communication network. Most Cospas-Sarsat messages are sent in formats which permit the data to be automatically processed and transmitted. These message formats are described in this document C/S A.002, “Cospas-Sarsat Mission Control Centres Standard Interface Description”.

### **1.2 Document Objective**

The Cospas-Sarsat System is operated in accordance with the 1988 International Cospas-Sarsat Programme Agreement (document C/S P.001) and other related documents. The purpose of this document C/S A.002 (SID) is to describe the message formats and communication standards that are used to transmit data between Cospas-Sarsat MCCs. It is designed to facilitate information exchange between Cospas-Sarsat MCCs and between those MCCs and Distress authorities.

This document specifies the structure and content of the information portion of Cospas-Sarsat messages, regardless of the communication network to be used. For an operational implementation, the information portion will of necessity be framed with the addressing, header and trailer data required by the specific network protocol.

### **1.3 Required Implementation Data**

The following information must be agreed upon between two agencies establishing a communications interface:

- network and protocols to be used,
- data rate,
- addressing/routing,

- packet size constraints,
- security (e.g., password, call identification and caller user data).

#### **1.4 Reference Documents**

- |    |           |   |
|----|-----------|---|
| a. | C/S A.001 | Cospas-Sarsat Data Distribution Plan,   |
| b. | C/S A.003 | Cospas-Sarsat System Monitoring and Reporting,  |
| c. | C/S A.005 | Cospas-Sarsat Mission Control Centre (MCC) Performance Specification and Design Guidelines,                           |
| d. | C/S T.001 | Specification for Cospas-Sarsat [First-Generation] 406 MHz Distress Beacons,  |
| e. | C/S T.002 | Cospas-Sarsat [LEOLUT] Local User Terminal Performance Specification and Design Guidelines,                           |
| f. | C/S T.009 | Cospas-Sarsat GEOLUT Performance Specification and Design Guidelines,   |
| g. | C/S T.015 | Cospas-Sarsat Specification and Type Approval Standard for 406 MHz Ship Security Alert (SSAS) Beacons,                |
| h. | C/S T.018 | Specification for Second-Generation Cospas-Sarsat 406-MHz Distress Beacons,   |
| i. | C/S T.019 | Cospas-Sarsat MEOLUT Performance Specification and Design Guidelines,   |
| j. | C/S P.001 | International Cospas-Sarsat Programme Agreement,  |
| k. | ICAO      | Convention on International Civil Aviation, [the Chicago Convention,] Annex 10 “Communication Procedures”, Volume II; |
| l. | C/S R.025 | Cospas-Sarsat Two-Way Communication Operational Concept and High-Level Requirements.                                  |

Other information that is used in this document is contained on the Cospas-Sarsat website, available at <http://www.cospas-sarsat.int/en/pro>.

The acronyms used in this document are contained in the Cospas-Sarsat Glossary, document C/S S.011.



## **2. COMMUNICATION CHANNEL INTERFACES**

---

Two types of communications are required among the Cospas-Sarsat MCCs. Voice communication is required for general coordination and follow-up/confirmation of certain automated message transmissions. Data communication using formatted messages are required for the transfer of Cospas-Sarsat alert data and System information.

### **2.1 Voice Communication Facilities**

Voice communications are made over the public dial-up telephone network or other available facilities. Voice communication will not be discussed further in this document.

### **2.2 Data Communication Facilities**

Except when otherwise noted, the following specifications (including Annexes) apply to all data communication involving Cospas-Sarsat Ground segment equipment (i.e., LUTs and MCCs) and external message destinations, including:

- a) messages sent by an MCC to another MCC;
- b) messages sent by an MCC to a foreign SPOC; and
- c) TOA/FOA (network) data sent by a MEOLUT to a MEOLUT associated with a different MCC.

These specifications do not apply to messages exchanged within an administration, e.g., alert messages sent by a LUT to its associated MCC, alert messages sent by an MCC to an RCC within the administration, or TOA/FOA data exchanged by LUTs controlled by a single administration.

All text and data transmissions to external destinations, including alert messages and System information messages, shall be made in character text format only and sent in accordance with Table 4-3. Each respective Ground Segment Provider shall:

- a) make the necessary provisions for connecting to the appropriate communication networks; and
- b) implement communications to external destinations, on the selected communication networks in accordance with the standards described in the annexes to this document.

Ground Segment Providers may bilaterally choose to implement primary and alternate communications systems.

#### **2.2.1 Subject Indicator Types (SITs)**

Annex A lists messages sent by MCCs, where each type of message is identified by a Subject Indicator Type (SIT). The SIT is used to facilitate automatic message handling. Annex A lists the

SIT code numbers and their assigned use. Annex C defines the content of each of the SIT messages.

### **2.2.2 Cospas-Sarsat Message Text**

All Cospas-Sarsat messages contain specified types of information. Each one of these information types, called a Message Field (MF), is described in greater detail in Annex B. These message fields are then grouped as shown in Annex C to produce the messages for the various SITs listed in Annex A.

Fields indicated by the letter "A" and letter "X" shall not be omitted. Originators of operational messages shall provide actual values in all fields indicated by the letter "A" in Tables C-1 and C-2, as available. Fields indicated by the letter "X" may use default values if actual data is not available.

Originators of SIT 185 messages destined to RCCs and SPOCs shall populate all the fields indicated by the letter "M" in Table C-3. Fields indicated by the letter "O" in Table C-3 may be omitted if their value is NIL in order to minimize the overall length of the SIT 185 message.

### **2.2.3 Character Text**

This specification is based on a text format using International Alphabet No.5 representation. To provide for use on networks using the International Telegraph Alphabet No.2 (ITA2) characters, a table of equivalence between the International Alphabet No.5 character representation and ITA2 is provided in Table 4-3.

– END OF SECTION 2 –

### **3. COMMUNICATION STANDARDS**

---

The message formats presented in this document provide flexibility, efficiency, and compatibility among MCCs. They are independent of the communication network and protocol employed.

All MCC messages are formed as a series of octets (one octet is 8 bits, or one byte, which contains one character and is commonly referred to as a “character”). A message may be made up of any number of octets, subject to the restriction in section 4.

The communication networks accepted for communications with destinations are introduced below and the standards to which each MCC must adhere for their use in the Cospas-Sarsat Ground Segment are described in the annexes to this document. Some of these networks provide an error detection and/or error correction capability for detecting and correcting data errors introduced by the communications system, in order to prevent corrupt messages from being transmitted.

Ground Segment Providers shall implement adequate security to protect their automated means of communications, including MCCs firewall technology to protect each of their Internet connections.

#### **3.1 File Transfer Protocol (FTP) Communications**

FTP is an Internet-based protocol that can be used to exchange messages. It is highly reliable due to its inherent error detection and correction capability. Communicating via FTP shall comply with the applicable standards described in the Internet Engineering Task Group document RFC 959 - File Transfer Protocol and the Cospas-Sarsat standards contained in Annex E.

All FTP servers used for the exchange of SIT messages should be linked exclusively using Internet virtual private networks (VPNs) that meet the Cospas-Sarsat standard provided at Annex F. This is referred to as FTPV communication.

#### **3.2 AFTN/AMHS Communications**

The Aeronautical Fixed Telecommunications Network (AFTN) is a worldwide system that provides point-to-point communications for text messages. Access to the AFTN network is restricted to terminals that are operated in controlled locations, such as Air Traffic Control Centres and MCCs. This network may operate at fairly low data rates (i.e., 300 or 9600 baud). Communications procedures for the AFTN are controlled by ICAO and are detailed in Annex 10 to the Convention on International Civil Aviation, Volume II, Communication Procedures. Guidance for using AFTN is provided at Annex G to this document.

AFTN is being upgraded by ICAO to the Aeronautical Message Handling System (AMHS). The transition from AFTN to AMHS will be implemented gradually to meet the requirements of Administrations. This transition is expected to enhance communication services in several regions of the world and should not negatively impact the use of AFTN communications by Cospas-Sarsat.

### **3.3 Email Communications**

Electronic mail is a store-and-forward communication method over the Internet or other networks. It is an optional mode of communications between MCCs and destinations which may be undertaken on a bilateral contingency basis. Guidance on using email is provided at Annex I to this document.

### **3.4 Web Service Communications**

Nodal MCCs shall provide ELT(DT) alert data to the Location of an Aircraft in Distress Repository (LADR) using Web Services, per Annex C, section “MESSAGE CONTENT FOR MESSAGES SENT TO THE LADR”. The use of Web Services shall comply with SWIM T1-Yellow Profile binding requirements, per Appendix 3 of the LADR Functional Specifications (draft version 3.1).

– END OF SECTION 3 –

## 4. MESSAGE FORMAT

### 4.1 Format Requirements

All Cospas-Sarsat messages shall be framed as shown in Figure 4.1. The structure of the frames is specified by the host network and does not impact the Cospas-Sarsat information transmitted.

For the entire message, including the required network framing, the number of characters on any one line shall not exceed 69. This does not include the New Line (NL) sequence described below.

Each line shall end with a new line (NL) sequence that is defined as CRCRLF or CRLF where:

CR means Carriage Return	- Hex 0D (i.e., zero D)
LF means Line Feed	- Hex 0A (i.e., zero A)

The entire message, including any network required framing, shall not exceed 25,000 characters.

However, message originators may need to further limit message size depending on specific network constraints.

Format Frame	Contents
HEADER (network dependent)	Made available to satisfy the host network requirements (if any).  These contents must be designed into the application software of the agency using the network.
INFORMATION (SIT message)	Cospas-Sarsat message text as defined in this document, irrespective of the network in use.
TRAILER (network dependent)	As per HEADER above.

**Figure 4.1: General Message Structure**

All MCC-to-MCC SIT messages shall contain a “SIT header” and a “SIT footer”. All SIT messages sent from an MCC to an RCC/SPOC can have a “SIT header” and/or a “SIT footer”. The “SIT header” is defined as line 1, containing Message Fields #1, #2, and #3, and line 2, containing Message Fields #4 and #5. Depending on the SIT format, additional MFs (which are not a part of the message header) may be present after MF #5 on line 2. The “SIT footer” is defined as MF #42 on the second to last line, and MF #43 on the last line.

Since some communication networks may add a header that precedes the SIT message, MCCs must be able to identify the beginning of a SIT message. The presence of SIT Message Fields 1 - 3 shall be used to identify the beginning of the SIT message text. That is, Message Fields 1 - 3 shall have the format “/nnnnn nnnnn/nnnn/nnn nn nnnn”, where n is a numeral between 0 - 9.

## **4.2 Character Set**

The set of International Alphabet No.5 characters that have an equivalent ITA2 character is the set of allowable characters for the INFORMATION frame of Figure 4.1.

To ensure compatibility, Tables 4-1, 4-2 and 4-3 provide details of those characters. Table 4-1 defines the International Alphabet No.5 characters while Table 4-2 illustrates ITA2 characters. Table 4-3 details the conversions between the two character sets.

Characters not found in Table 4-3 are not permitted.

The octothorpe (#) character shall not be used in the information frame of Cospas-Sarsat messages as it is a command character for some networks.

The “@” (AT sign), “%” (percentage sign), and “\_” (underscore sign) are not listed in Table 4-3, but are required for some messages.

The “@” (AT sign) should be replaced by “(AT)”, the “%” (percentage sign) should be replaced by “PERCENT”, and the “\_” (underscore sign) should be replaced by “(UNDERSCORE)”.

For consistency, this format should apply to all messages that are sent by MCCs through all communication modes

**Table 4-1: International Alphabet No.5 (IA5)**

	b7 ->	0	0	0	0	1	1	1	1
BITS	b6 ->	0	0	1	1	0	0	1	1
	b5 ->	0	1	0	1	0	1	0	1

b <sub>4</sub>	b <sub>3</sub>	b <sub>2</sub>	b <sub>1</sub>	Column Row	0	1	2	3	4	5	6	7
0	0	0	0	0	NUL	DLE	SP	0	@	P	\	p
0	0	0	1	1	SOH	DC1	!	1	A	Q	a	q
0	0	1	0	2	STX	DC2	"	2	B	R	b	r
0	0	1	1	3	ETX	DC3	#	3	C	S	c	s
0	1	0	0	4	EOT	DC4	\$	4	D	T	d	t
0	1	0	1	5	ENQ	NAK	%	5	E	U	e	u
0	1	1	0	6	ACK	SYN	&	6	F	V	f	v
0	1	1	1	7	BEL	ETB	'	7	G	W	g	w
1	0	0	0	8	BS	CAN	(	8	H	X	h	x
1	0	0	1	9	HT	EM	)	9	I	Y	i	y
1	0	1	0	10	LF	SUB	*	:	J	Z	j	z
1	0	1	1	11	VT	ESC	+	;	K	[	k	{
1	1	0	0	12	FF	FS	,	<	L	/	l	
1	1	0	1	13	CR	GS	-	=	M	]	m	}
1	1	1	0	14	SO	RS	.	>	N	^	n	~
1	1	1	1	15	SI	US	/	?	O	__	o	DEL

**Table 4-2: International Telegraph Alphabet No.2 (ITA2)**

Combination Number	Code Element					Character / Allocations	
	1	2	3	4	5		
1	1	1	0	0	0	A	-
2	1	0	0	1	1	B	?
3	0	1	1	1	0	C	:
4	1	0	0	1	0	D	WHO R U
5	1	0	0	0	0	E	3
6	1	0	1	1	0	F	
7	0	1	0	1	1	G	
8	0	0	1	0	1	H	#
9	0	1	1	0	0	I	8
10	1	1	0	1	0	J	BELL
11	1	1	1	1	0	K	(
12	0	1	0	0	1	L	)
13	0	0	1	1	1	M	.
14	0	0	1	1	0	N	,
15	0	0	0	1	1	O	9
16	0	1	1	0	1	P	0
17	1	1	1	0	1	Q	1
18	0	1	0	1	0	R	4
19	1	0	1	0	0	S	'
20	0	0	0	0	1	T	5
21	1	1	1	0	0	U	7
22	0	1	1	1	1	V	=
23	1	1	0	0	1	W	2
24	1	0	1	1	1	X	/
25	1	0	1	0	1	Y	6
26	1	0	0	0	1	Z	+
27	0	0	0	1	0	Carriage Return	
28	0	1	0	0	0	Line Feed	
29	1	1	1	1	1	Letters Shift	
30	1	1	0	1	1	Figures Shift	
31	0	0	1	0	0	Space	
32	0	0	0	0	0	Not Used	



**Table 4-3: Equivalents for Translation between International Telegraph Alphabet No.2 and International Alphabet No.5**

ITA2 Combination No. (Table 4-2 refers)	IA5 Column/Row (Table 4-1 refers) Conversion at Interface			
	ITA2 Letters Case		ITA2 Figures Case	
1	A	4/1, 6/1	-	2/13
2	B	4/2, 6/2	?	3/15
3	C	4/3, 6/3	:	3/10
4	D	4/4, 6/4	ENQ	0/5
5	E	4/5, 6/5	3	3/3
6	F	4/6, 6/6		
7	G	4/7, 6/7		
8	H	4/8, 6/8	#	2/3
9	I	4/9, 6/9	8	3/8
10	J	4/10, 6/10	BEL	0/7
11	K	4/11, 6/11	(	2/8
12	L	4/12, 6/12	)	2/9
13	M	4/13, 6/13	.	2/14
14	N	4/14, 6/14	,	2/12
15	O	4/15, 6/15	9	3/9
16	P	5/0, 7/0	0	3/0
17	Q	5/1, 7/1	1	3/1
18	R	5/2, 7/2	4	3/4
19	S	5/3, 7/3	.	2/7
20	T	5/4, 7/4	5	3/5
21	U	5/5, 7/5	7	3/7
22	V	5/6, 7/6	=	3/13
23	W	5/7, 7/7	2	3/2
24	X	5/8, 7/8	/	2/15
25	Y	5/9, 7/9	6	3/6
26	Z	5/10, 7/10	+	2/11
27	CR	0/13		
28	LF	0/10		
29	SI	0/15		
30	SO	0/14		
31	SP	2/0		
32	NUL	0/0		

– END OF SECTION 4 –

**ANNEX A****SUBJECT INDICATOR TYPES (SITs)****1. GENERAL**

---

All Cospas-Sarsat messages are identified by a Subject Indicator Type (SIT) number according to the subject matter being transmitted.

Descriptions of the Subject Indicator Types are included in Tables A-1 and A-2.

**2. SIT BLOCK ASSIGNMENT**

---

To maintain uniqueness between the SIT numbers for all Cospas-Sarsat agencies, Table A-3 subdivides the range of possible numbers, from 000 to 999 by subject and application.

The proper application of this table will ensure standardization in numbers and usage to facilitate automatic message handling by the MCCs.

**Table A-1:  
Subject Indicator Types for Alert Messages**

SIT	Title	Meaning	Page
<b>FGB LEOSAR and GEOSAR Incident Alert Messages</b>			
<a href="#">121</a>	DOPPLER INTERFERER NOTIFICATION (FGB)	These messages are used for notification of 406 MHz interferer signals from a LEOLUT.	<a href="#">C-19</a>
<a href="#">122</a>	LEOSAR/GEOSAR INCIDENT (NO DOPPLER) (FGB)	406 MHz alert message from an FGB with no Doppler positions. An encoded (i.e., GNSS) position may or may not be available.	<a href="#">C-20</a>
<a href="#">123</a>	POSITION CONFLICT (LEOSAR/GEOSAR; ENCODED ONLY) (FGB)	406 MHz alert message from an FGB with no Doppler positions for which the encoded (i.e., GNSS) position differs by more than the match criteria from one or more previous positions.	<a href="#">C-20</a>
<a href="#">124</a>	POSITION CONFIRMATION (LEOSAR; ENCODED ONLY) (FGB)	406 MHz alert message from an FGB with no Doppler positions that identifies the confirmed position of a 406 MHz alert.	<a href="#">C-20</a>
<a href="#">125</a>	INCIDENT (LEOSAR) (FGB)	Beacon alert message computed using 406 MHz incident data from an FGB. The message contains Doppler positions.	<a href="#">C-21</a>
<a href="#">126</a>	POSITION CONFLICT (LEOSAR) (FGB)	Beacon alert message computed using 406 MHz incident data from an FGB. The message contains Doppler and/or encoded (i.e., GNSS) position(s) which may differ from previous position(s) by the match criteria.	<a href="#">C-21</a>
<a href="#">127</a>	POSITION CONFIRMATION (LEOSAR) (FGB)	406 MHz alert message from an FGB with Doppler positions that identifies the confirmed position of a 406 MHz alert. It may or may not contain an encoded (i.e., GNSS) position.	<a href="#">C-21</a>
<a href="#">132</a>	NOTIFICATION OF COUNTRY OF REGISTRATION (LEOSAR/GEOSAR ENCODED ONLY) (FGB)	Message used between MCCs to notify the country of registration of an FGB 406 MHz beacon (NOCR). This message does not contain independent position data (Doppler position data). It may or may not contain an encoded (i.e., GNSS) position.	<a href="#">C-21</a>
<a href="#">133</a>	NOTIFICATION OF COUNTRY OF REGISTRATION (LEOSAR) (FGB)	Message used between MCCs to notify the country of registration of an FGB 406 MHz beacon (NOCR). This message contains Doppler position data. It may or may not contain an encoded (i.e., GNSS) position.	<a href="#">C-21</a>
<a href="#">134</a>	NOTIFICATION OF RETURN LINK SERVICE PROVIDER (LEOSAR/GEOSAR; ENCODED ONLY) (FGB)	Message used between MCCs to notify the responsible MCC (see note 1) of an FGB 406 MHz beacon with RLS capability. This message only contains an encoded (i.e., GNSS) position (i.e., it does not contain Doppler positions). This message may or may not contain an encoded (i.e., GNSS) position when an updated alert is sent to the RLSP after position confirmation.	<a href="#">C-20</a>
<a href="#">135</a>	NOTIFICATION OF RETURN LINK SERVICE PROVIDER (LEOSAR/GEOSAR) (FGB)	Message used between MCCs to notify the responsible MCC (see note 1) of an FGB 406 MHz beacon with RLS capability. This message contains Doppler position data. It may or may not contain an encoded (i.e., GNSS) position.	<a href="#">C-21</a>

SIT	Title	Meaning	Page
<b>FGB MEOSAR Incident Alert Messages</b>			
<a href="#">136</a>	NOTIFICATION OF COUNTRY OF REGISTRATION (MEOSAR; ENCODED ONLY) (FGB)	Message used between MCCs to notify the country of registration of an FGB 406 MHz beacon (NOCR). This message does not contain independent position data (DOA position data). It contains an encoded (i.e., GNSS) position.	<a href="#">C-23</a>
<a href="#">137</a>	NOTIFICATION OF COUNTRY OF REGISTRATION (MEOSAR) (FGB)	Message used between MCCs to notify the country of registration of an FGB 406 MHz beacon (NOCR). This message contains DOA position data. It may or may not contain an encoded (i.e., GNSS) position.	<a href="#">C-22</a>
<a href="#">138</a>	NOTIFICATION OF RETURN LINK SERVICE PROVIDER (MEOSAR; ENCODED ONLY) (FGB)	Message used between MCCs to notify the responsible MCC (see note 1) of an FGB 406 MHz beacon with RLS capability. This message only contains an encoded (i.e., GNSS) position (i.e., it does not contain a DOA position). This message may or may not contain encoded (i.e., GNSS) position when an updated alert is sent to the RLSP after position confirmation.	<a href="#">C-23</a>
<a href="#">139</a>	NOTIFICATION OF RETURN LINK SERVICE PROVIDER (MEOSAR) (FGB)	Message used between MCCs to notify the responsible MCC (see note 1) of an FGB 406 MHz beacon with RLS capability. This message contains DOA position data. It may or may not contain an encoded (i.e., GNSS) position.	<a href="#">C-22</a>
<a href="#">141</a>	DOA INTERFERER NOTIFICATION (FGB)	These messages are used for notification of 406 MHz interferer signals from a MEOLUT.	<a href="#">C-22</a>
<a href="#">142</a>	MEOSAR INCIDENT (NO DOA) (FGB)	406 MHz alert message from an FGB with no DOA position. An encoded (i.e., GNSS) position may or may not be available.	<a href="#">C-23</a>
<a href="#">143</a>	POSITION CONFLICT (MEOSAR; ENCODED ONLY) (FGB)	406 MHz alert message from an FGB with no DOA position for which the encoded (i.e., GNSS) position differs by more than the match criteria from one or more previous positions.	<a href="#">C-23</a>
<a href="#">144</a>	POSITION CONFIRMATION (MEOSAR; ENCODED ONLY) (FGB)	406 MHz alert message from an FGB with no DOA position that identifies the confirmed position of a 406 MHz alert.	<a href="#">C-23</a>
<a href="#">145</a>	INCIDENT (MEOSAR) (FGB)	Beacon alert message computed using 406 MHz incident data from an FGB. The message contains a DOA position.	<a href="#">C-22</a>
<a href="#">146</a>	POSITION CONFLICT (MEOSAR) (FGB)	Beacon alert message computed using 406 MHz incident data from an FGB. The message contains DOA and/or encoded (i.e., GNSS) position(s) which may differ from previous position(s) by the match criteria.	<a href="#">C-22</a>
<a href="#">147</a>	POSITION CONFIRMATION (MEOSAR) (FGB)	406 MHz alert message from an FGB with a DOA position that identifies the confirmed position of a 406 MHz alert. It may or may not contain an encoded (i.e., GNSS) position.	<a href="#">C-22</a>
<a href="#">185</a>	COSPAS-SARSAT ALERTS (FGB & SGB)	Message used for alert and NOCR messages from MCCs to SPOCs (FGBs and SGBs).	<a href="#">C-28</a> to C-46

SIT	Title	Meaning	Page
<b>SGB Incident Alert Messages</b>			
<a href="#">322</a>	GEOSAR INCIDENT (SGB)	406 MHz alert message from an SGB, which does not contain independent position data (Doppler or DOA position data). It may or may not contain an encoded (i.e., GNSS) position.	<a href="#">C-24</a>
<a href="#">323</a>	POSITION CONFLICT (GEOSAR; ENCODED ONLY) (SGB)	406 MHz alert message from an SGB with no Doppler nor DOA positions for which the encoded (i.e., GNSS) position differs by more than the match criteria from one or more previous positions.	<a href="#">C-24</a>
<a href="#">324</a>	POSITION CONFIRMATION (GEOSAR; ENCODED ONLY) (SGB)	406 MHz alert message from an SGB with no Doppler nor DOA positions that identifies the confirmed position of a 406 MHz alert.	<a href="#">C-24</a>
<a href="#">332</a>	NOTIFICATION OF COUNTRY OF REGISTRATION (GEOSAR ENCODED ONLY) (SGB)	Message used between MCCs to notify the country of registration of an SGB 406 MHz beacon (NOCR). This message contains only an encoded (i.e., GNSS) position.	<a href="#">C-24</a>
<a href="#">334</a>	NOTIFICATION OF RETURN LINK OR TWO WAY COMMUNICATION SERVICE PROVIDER (GEOSAR; ENCODED ONLY) (SGB)	Message used between MCCs to notify the responsible MCC (see note 1) of an SGB 406 MHz beacon with RLS or TWC capability. This message only contains an encoded (i.e., GNSS) position (i.e., it contains no independent position). This message may or may not contain encoded (i.e., GNSS) position when an updated alert is sent to the RLSP after position confirmation, or to the TWC-SP after a position is determined.	<a href="#">C-24</a>
<a href="#">336</a>	NOTIFICATION OF COUNTRY OF REGISTRATION (MEOSAR ENCODED ONLY) (SGB)	Message used between MCCs to notify the country of registration of an SGB 406 MHz beacon (NOCR). This message does not contain independent position data (DOA position data). It contains an encoded (i.e., GNSS) position.	<a href="#">C-25</a>
<a href="#">337</a>	NOTIFICATION OF COUNTRY OF REGISTRATION (MEOSAR) (SGB)	Message used between MCCs to notify the country of registration of an SGB 406 MHz beacon (NOCR). This message contains DOA position data. It may or may not contain an encoded (i.e., GNSS) position.	<a href="#">C-25</a>
<a href="#">338</a>	NOTIFICATION OF RETURN LINK OR TWO WAY COMMUNICATION SERVICE PROVIDER (MEOSAR; ENCODED ONLY) (SGB)	Message used between MCCs to notify the responsible MCC (see note 1) of an SGB 406 MHz beacon with RLS or TWC capability. This message only contains an encoded (i.e., GNSS) position (i.e., it contains no independent position). This message may or may not contain encoded (i.e., GNSS) position when an updated alert is sent to the RLSP after position confirmation, or to the TWC-SP after a position is determined.	<a href="#">C-26</a>
<a href="#">339</a>	NOTIFICATION OF RETURN LINK OR TWO WAY COMMUNICATION SERVICE PROVIDER (MEOSAR) (SGB)	Message used between MCCs to notify the responsible MCC (see note 1) of an SGB 406 MHz beacon with RLS or TWC capability. This message contains DOA position data. It may or may not contain an encoded (i.e., GNSS) position.	<a href="#">C-25</a>
<a href="#">342</a>	MEOSAR INCIDENT (NO DOA) (SGB)	406 MHz alert message from an SGB with no DOA position. An encoded (i.e., GNSS) position may or may not be available.	<a href="#">C-26</a>

<b>SIT</b>	<b>Title</b>	<b>Meaning</b>	<b>Page</b>
<a href="#"><u>343</u></a>	POSITION CONFLICT (MEOSAR; ENCODED ONLY) (SGB)	406 MHz alert message from an SGB with no DOA position for which the encoded (i.e., GNSS) position differs by more than the match criteria from one or more previous positions.	<a href="#"><u>C-26</u></a>
<a href="#"><u>344</u></a>	POSITION CONFIRMATION (MEOSAR; ENCODED ONLY) (SGB)	406 MHz alert message from an SGB with no DOA position that identifies the confirmed position of a 406 MHz alert.	<a href="#"><u>C-26</u></a>
<a href="#"><u>345</u></a>	INCIDENT (MEOSAR) (SGB)	Beacon alert message computed using 406 MHz incident data from an SGB. The message contains a DOA position.	<a href="#"><u>C-25</u></a>
<a href="#"><u>346</u></a>	POSITION CONFLICT (MEOSAR) (SGB)	Beacon alert message computed using 406 MHz incident data from an SGB. The message contains a DOA position and possibly an encoded (i.e., GNSS) position which may differ from previous position(s) by the match criteria.	<a href="#"><u>C-25</u></a>
<a href="#"><u>347</u></a>	POSITION CONFIRMATION (MEOSAR) (SGB)	406 MHz alert message from an SGB with a DOA position that identifies the confirmed position of a 406 MHz alert. It may or may not contain an encoded (i.e., GNSS) position.	<a href="#"><u>C-25</u></a>

Note 1: The responsible MCC for the various GNSS providers is stated in the Table “Associated MCCs for Return Link Service Providers” and in Table “Associated MCCs for TWC Service Providers” in document C/S A.001; e.g., for the SAR/Galileo system it is the FMCC.

**Table A-2:**  
**Subject Indicator Types for System Information and Narrative Messages**

SIT	Title	Meaning	Page
<b>System Messages</b>			
<a href="#">215</a>	ORBIT VECTORS	Sarsat or Cospas spacecraft orbit position and time message.	<a href="#">C-47</a>
<a href="#">216</a>	ORBIT VECTORS	Sarsat or Cospas spacecraft orbit position and time message. Used in special conditions (e.g., after a satellite manoeuvre) when it is required that orbit vectors at the MCC and its associated LUTs be initialized. See document C/S A.001, section entitled “Scheduled Satellite Manoeuvres”.	<a href="#">C-47</a>
<a href="#">217</a>	ORBIT VECTORS	MEOSAR spacecraft two-line orbital elements (TLE) message.	<a href="#">C-48</a>
<a href="#">415</a>	SARP CALIBRATION	Time and frequency calibration for a SARP.	<a href="#">C-49</a>
<a href="#">417</a>	SARP-3 CALIBRATION	Time and frequency calibration for a SARP-3.	<a href="#">C-51</a>
<a href="#">510</a>	406 MHz SARR FREQUENCY CALIBRATION OFFSET	Offset between actual and 406 MHz SARR-provided beacon frequencies.	<a href="#">C-53</a>
<a href="#">605</a>	SYSTEM STATUS AND INTERNATIONAL EXERCISE NOTIFICATION TO ALL MCCs	Narrative message transmitted to all MCCs to indicate changes in System status and provide beacon test notification for Cospas-Sarsat approved international exercises (as specified in section “Co-Ordination of Beacon Tests” of document C/S A.001) . System status messages include System element and System function failures, scheduled maintenance, integration or testing of new System elements, and the commissioning of new equipment or new capabilities of existing equipment.	<a href="#">C-50</a> & <a href="#">C-54</a> to C-58
<a href="#">915</a>	For MCC information transmission to a single MCC	Narrative message for MCC to MCC operator. This is a free format message, except when a specific format is defined (Note 1). Includes notification to affected MCCs about operational beacon tests under the control of a national administration, as specified in section “Co-Ordination of Beacon Tests” of document C/S A.001.	<a href="#">C-50</a>
<a href="#">925</a>	406 BEACON REGISTRATION INFORMATION (15 HEX ID)	This message is used between MCCs to provide 406 MHz beacon registration information (for 15 Hex ID).	<a href="#">C-59</a>
<a href="#">926</a>	406 BEACON REGISTRATION INFORMATION (23 HEX ID)	This message is used between MCCs to provide 406 MHz beacon registration information (for 23 Hex ID).	[TBD]
<a href="#">927</a>	BEACON OPERATIONAL CHARACTERISTICS INFORMATION FOR MCCs	Narrative message transmitted to all MCCs to provide information on the operational characteristics for C/S Type Approved Second Generation Beacons (SGBs).	<a href="#">C-60</a>
<a href="#">985</a>	BEACON OPERATIONAL CHARACTERISTICS INFORMATION FOR SPOCs	Narrative message transmitted to Distress authorities (including SPOCs) and FGB-only capable MCCs to provide information on the operational characteristics for a C/S Type Approved Second Generation Beacon (SGBs).	<a href="#">C-61</a>

SIT	Title	Meaning	Page
<b>System Messages for Space Segment Providers</b>			
<a href="#">416</a>	SARP TELEMETRY	SARP telemetry from a Sarsat spacecraft.	<a href="#">C-50</a>
<a href="#">425</a>	SARP OUT OF LIMIT	Warning message to indicate abnormal performance of the SARP.	<a href="#">C-50</a>
<a href="#">435</a>	SARP COMMAND	Command request for the SARP.	<a href="#">C-52</a>
<a href="#">445</a>	SARP COMMAND VERIFICATION	Verification of the execution (or non-execution) of a SARP command as requested by command message.	<a href="#">C-50</a>
<a href="#">515</a>	SARR TELEMETRY	SARR telemetry from a Sarsat spacecraft.	<a href="#">C-50</a>
<a href="#">525</a>	SARR OUT OF LIMIT	Warning message to indicate abnormal performance of the SARR.	<a href="#">C-50</a>
<a href="#">535</a>	SARR COMMAND	Command request for the SARR.	<a href="#">C-52</a>
<a href="#">545</a>	SARR COMMAND VERIFICATION	Verification of the execution (or non-execution) of a SARR command as requested by a SARR command message.	<a href="#">C-50</a>

Note 1: Free format applies only to the message text. The complete message must still be formatted as per the host communication networks procedures.



**Table A-3:  
SIT Number Assignment**

<b>Subject Matter</b>	<b>Between Cospas-Sarsat MCCs</b>	<b>Internally by each Cospas-Sarsat Participant</b>	<b>Between Cospas-Sarsat MCCs and non Cospas-Sarsat Agencies</b>	<b>Future Growth</b>
				000 - 099
<b>INCIDENTS (FGB)</b>	100 - 149	150 - 179	180 - 199 <sup>1</sup>	
<b>ORBIT</b>	200 - 249	250 - 279	280 - 299	
<b>INCIDENTS (SGB)</b>	300 - 349	350 - 379	380 - 399 <sup>1</sup>	
<b>SARP</b>	400 - 449	450 - 479	480 - 499	
<b>SARR</b>	500 - 549	550 - 579	580 - 599	
<b>STATUS</b>	600 - 649	650 - 679	680 - 699	
<b>LUT</b>	700 - 749	750 - 779	780 - 799	
				800 - 899
<b>NARRATIVE</b>	900 - 949	950 - 979	980 - 999	

Note: SIT for new messages other than those used internally by each Cospas-Sarsat participant shall be coordinated with all Cospas-Sarsat MCCs before being implemented.

1- SIT 185 messages shall be used with either FGB or SGB alerts.

– END OF ANNEX A –

## **ANNEX B**

### **MESSAGE FIELD DESCRIPTION**

#### **1. GENERAL**

---

Every Cospas-Sarsat SIT message is divided into a series of fields, each field containing unique information. Each Message Field (MF) is described in this Annex in terms of possible characters and range of numbers.

All fields must be present when required for a specific SIT message

Message formats and examples by SIT numbers are given in Annex C.

#### **2. MESSAGE FIELD LIST**

---

A detailed description of each Message Field is given in this Annex. Once it is known which MFs form a particular SIT, their corresponding formats are concatenated to form the information frame of the message.

The list in Table B-1 is composed of four columns:

- Message Field Number (MF #),
- Message Field Name (Name),
- Content,
- Character Text.

##### **2.1 MF #**

The numbers in this column are for simplicity of reference in Annex C.

##### **2.2 Name**

This column contains the name of the message field.

##### **2.3 Content**

This column contains the value ranges and meanings of the numbers of each MF.

The listed default values are inserted in the field only when the MCC has no proper value to insert.

##### **2.4 Character Text**

This column contains the format for each MF. Note that for MF #1 to MF #44, MF # 64 to #84 and MF #87 to #97, fields are separated by a "/" inserted at the beginning of the field, while the elements within a field are separated by a space (indicated as "b"). For all other message fields, all

required "/" and spaces (b) are indicated where they are needed. Where multiple spaces are indicated in a field in the SIT 185 message, the number of spaces may be reduced, if at least one space is provided.

The following legend applies:

- all upper case = the actual transmitted character,
- a = all transmittable characters,
- h = hexadecimal characters (0-9, A-F),
- s = sign symbol, plus (+) or minus (-),
- n = numerals 0 to 9,
- b = blank space character.

Ensure the 25,000-character transmission limit is not exceeded.

**Table B-1: Message Field Description**

See details of message field description provided in Appendix B.1

MF #	NAME	CONTENT	CHARACTER TEXT
1	MESSAGE NUMBER	Current message Original message 00001 to 99999 If the outgoing message is not a retransmission, "00000" will be inserted as the original message number.	nnnnn nnnnn
2	REPORTING FACILITY	See ( <a href="http://www.cospas-sarsat.int">www.cospas-sarsat.int</a> )	nnnn
3	MESSAGE TRANSMIT TIME	Year = 00 -> 99 Day Julian = 001-> 366 UTC - Hours= 00 -> 23 Minutes = 00 -> 59	nn nnn nnnn └─┘
4	SIT	(See Table A-1 and A.2) 000 to 999	nnn
5	DESTINATION MCC	(See <a href="http://www.cospas-sarsat.int">www.cospas-sarsat.int</a> )	nnnn
6	SPACECRAFT ID	Sarsat = 001 to 099 Cospas = 101 to 199 GOES = 201 to 220 Electro-L / Louch-5 / [Arktika-M] = 221 to 240 INSAT / GSAT = 241 to 260 MSG / MTG = 261 to 280 GPS = 300 to 399 Galileo = 400 to 499 Glonass = 500 to 599 BDS = 600 to 699 Per spacecraft status information provided at <a href="http://www.cospas-sarsat.int">www.cospas-sarsat.int</a> and System Status information provided in SIT 605 messages. For MEOSAR satellites the sequence within the range corresponds to the Pseudo Random Noise (PRN) number for the spacecraft (e.g., GPS PRN 23 would be 323)	nnn
7	ORBIT NUMBER	00000 to 99999	nnnnn
8	NUMBER OF ALERTS WITH DOPPLER/DOA POSITIONS	01 to 99	nn

MF #	NAME	CONTENT	CHARACTER TEXT
9	Not Used	(Previously Number of Images Reported)	
10	NUMBER OF ALERTS WITHOUT DOPPLER or DOA POSITIONS	01 to 99	nn
11	SOURCE ID	Per LUT status information provided at <a href="http://www.cospas-sarsat.int">www.cospas-sarsat.int</a> and System Status information provided in SIT 605 messages.	nnnn
12	LOCAL or GLOBAL FLAG FREQUENCY BAND	Local = “+” Global or Local and Global = “-” 1 = not used 2 = not used 3 = not used 4 = 406 SARP* 5 = 406 combined LEO/GEO with SARP 6 = 406 combined LEO/GEO with SARR 7 = 406 combined LEO/GEO with SARP and SARR 8 = 406 SARR 9 = 406 combined SARP and SARR * Value to be used for SIT 121 messages (406 MHz interferer notification).	sn
13	BIAS  BSDEV  DRIFT	-30000.0 to +75000.0 (Hz) Default value = +99999.9  000.0 to 900.0 (Hz) Default value = 999.9  -99.00 to +99.00 (Hz/min) Default value = +99.99	snnnnn.n  nnn.n  snn.nn
14	TCA (TIME OF CLOSEST APPROACH)	Year = 00 to 99 Day (Julian) = 001 to 366 Hours = 00 to 23 (UTC) Minutes = 00 to 59 Seconds = 00.00 to 59.99	nn nnn nnnn └─┐ nn.nn
14a	TIME OF FIRST BURST (AVERAGE TOA)	(Same as MF #14)	(Same as MF #14)
14b	TIME OF LAST BURST (AVERAGE TOA)	(Same as MF #14)	(Same as MF #14)

MF #	NAME	CONTENT	CHARACTER TEXT
15	WINDOW FACTOR (WF)	0 = in Window 1 to 9 = outside Window WF = Integer of the Quotient: $(TCA - \frac{1}{2}(Tf + Tl)) / (\frac{1}{2}(Tf - Tl))$ where: TCA = Time of Closest Approach Tf = Time of first data point Tl = Time of last data point All times are in absolute time reference (i.e., seconds since 1980).	n
16	NUMBER OF ITERATIONS	1 to 9 Default value = 0	n
17	CROSS TRACK ANGLE	00.000 to 33.000 (degrees)	nn.nnn
18	SECONDARY SOURCE ID	(See <a href="http://www.cospas-sarsat.int">www.cospas-sarsat.int</a> ) Default value = 0000	nnnn
19	NUMBER OF SIDEBANDS	00 to 99 Default value = 00	nn
20	SWEEP PERIOD	SPERIOD = 0001 to 9999 (mSec) Default value = 0000	nnnn
	SPSDEV	SPSDEV = 01 to 90 (mSec) Default value = 00	nn
21	NUMBER OF POINTS or BURSTS	01 to 99 Default value = 00 (Set to 99 if value exceeds 99.)	nn
22	BEACON ID	15 Hex characters Per section “Beacon Identification” of document C/S A.001	hhhhhhhhhhhhhhh
23	FGB 406 MESSAGE (See document C/S T.001)	30 Hex Characters (Bits 25-144)	h....[30]....h
24	DDR/SERVICE AREA PS FLAG	MCC Country Code = 100 to 999 Position Status (PS) Flag: “+” in A and B = No Confirmed Position, “+” = Confirmed A, B, or DOA or Non-Image Unconfirmed A or B Position,	snnn

MF #	NAME	CONTENT	CHARACTER TEXT
		“-” = Incorrect A, B or DOA, or Unconfirmed DOA position	
25	LATITUDE	LAT: $\pm 00.000$ to $\pm 90.000$ (Degrees) where: “+” = North “-” = South	snn.nnn
26	LONGITUDE	LONG: $\pm 000.000$ to $\pm 180.000$ (Degrees) where: “+” = East “-” = West	snnn.nnn
27	ERROR ELLIPSE: ANGLE MAJ AXIS MIN AXIS	000 to 359 (Degrees) 000.1 to 999.9 (km) 000.1 to 999.9 (km)	nnn nnn.n nnn.n
28	PROBABILITY	01 to 99 (%)	nn
29	NEXT TIME OF VISIBILITY	(Same as MF #3) Default value = all zeroes (0)	(Same as MF #3)
30	CONFIDENCE FACTOR	1 to 5 Default value = 9	n
31	DATA RESIDUAL: SDEV  TREND	000.0 to 250.0 (Hz) Default value = 255.0  000.0 to 250.0 (Hz) Default value = 255.0	nnn.n  nnn.n
32	NUMBER OF ORBIT VECTORS	01	nn
33	NUMBER OF PROCEDURE NAMES	01 to 99	nn
34	ORBIT TIME	Year = 00 to 99 Day (Julian) = 001 to 366 Hours = 00 to 23 (UTC) Minutes = 00 to 59 Seconds = 00.000 to 59.999	nn nnn nnnn └─┘ nn.nnn

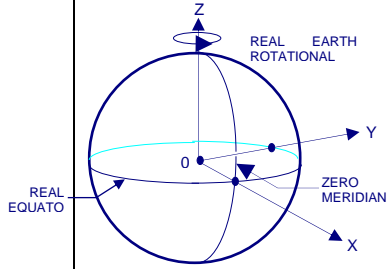
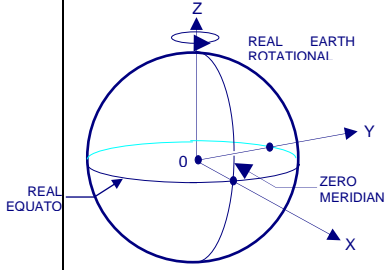
MF #	NAME	CONTENT	CHARACTER TEXT
35	ORBIT POSITION 	$X = \pm 0000.0000 \text{ to } \pm 9999.9999 \text{ (km)}$ $Y = \pm 0000.0000 \text{ to } \pm 9999.9999 \text{ (km)}$ $Z = \pm 0000.0000 \text{ to } \pm 9999.9999 \text{ (km)}$	snnnn.nnnn  snnnn.nnnn  snnnn.nnnn
36	ORBIT VELOCITY 	$X' = \pm 000.00000 \text{ to } \pm 999.99999 \text{ (km/sec)}$ $Y' = \pm 000.00000 \text{ to } \pm 999.99999 \text{ (km/sec)}$ $Z' = \pm 000.00000 \text{ to } \pm 999.99999 \text{ (km/sec)}$	snnn.nnnnn  snnn.nnnnn  snnn.nnnnn
37	CALIBRATION TIME	(Same as MF #34)	(Same as MF #34)
38	USO FREQUENCY	0000000.000 to 9999999.999 (Hz)	nnnnnnn.nnn
38a	USO FREQUENCY	00000000.000 to 99999999.999 (Hz)	nnnnnnnn.nnn
39	COMMAND PROCEDURE NAME  PRIORITY	Defined by MCC/MCC requirement  R = Routine E = Emergency Default value = R	aaaaaaaaa  a
40	EXECUTE TIME	(Same as MF #14)	(Same as MF #14)
41	NARRATIVE TEXT	69 characters per line, terminated with "QQQQ" such that message length is less than 25,000 characters	a.....a a.....a QQQQ
42	ENDSIT	LASSIT	LASSIT
43	ENDMSG	ENDMSG	ENDMSG

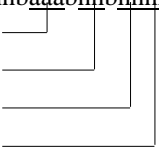

MF #	NAME	CONTENT	CHARACTER TEXT
44	NUMBER OF SPACECRAFT	01 to 99	nn
45	MESSAGE TYPE	Heading	1.bbDISTRESSbCOSPAS-SARSATb aaaaa...a or 1.bbSHIPbSECURITYbCOSPAS-SARSATb aaaaa...a or 1.bbDISTRESSbTRACKING bCOSPAS-SARSATb aaaaa...a
46	CURRENT MESSAGE NUMBER	Heading  Current Message Number	2.bbMSGbNOb  nnnnnbb
47	MCC BEACON REFERENCE	Heading  Reference Message Number	aaaaabREFb  nnnnn
48a	DETECTION TIME & SPACECRAFT ID  DETECTION TIME (FGB, other than ELT(DT)s)  SPACECRAFT ID  LAST DETECTION TIME (FGB, other than ELT(DT)s, MEOSAR only)	Heading  Day = 01 to 31 Months = (see Appendix B.1) Year = 00 to 99 UTC – Hours = 00 to 23 Minutes = 00 to 59  LEOSAR or GEOSAR, as appropriate, followed by either COSPAS xx, SARSAT xx, GOES xx, INSAT- xx, GSAT xx, MSG x, ELECTRO-L xx, LOUCH-5x, [ARKTIKA-M] (see Appendix B.1), or MEOSAR  Format per Detection Time above	bbbbbbbbbDETECTEDbATb  nnbaaabnnbnnnnbUTCbBYb   aaaaaab aaaaaaaaabnn  or aaaaaab  bbbbbbbbbALERTbLASTb DETECTEDbATb nnbaaabnnbnnnnbUTCbBYb

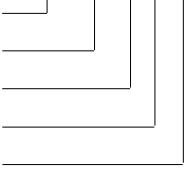
MF #	NAME	CONTENT	CHARACTER TEXT
48b	DETECTION TIME & SPACECRAFT ID  DETECTION TIME (FGB ELT(DT) and SGB)  SPACECRAFT ID  LAST DETECTION TIME (FGB ELT(DT) and SGB, MEOSAR only)	Heading  Day = 01 to 31 Months = (see Appendix B.1) Year = 00 to 99 UTC – Hours = 00 to 23 Minutes = 00 to 59 Seconds = 00 to 59 LEOSAR or GEOSAR, as appropriate, followed by either COSPAS xx, SARSAT xx, GOES xx, INSAT- x, GSAT xx, MSG x, ELECTRO-L, LOUCH-5, [ARKTIKA-M] (see Appendix B.1), or MEOSAR Format per Detection Time above	bbbbbbbbDETECTEDbATb  nnbaaabnnbnnnnnnbUTCbBYb   aaaaaab aaaaaaaaabnn  or aaaaaab bbbbbbbALERTbLASTbDETECTE DbATbnnbaaabnnnnnnbUTCbBY b
49	DETECTION FREQUENCY	Heading  The actual detection frequency (See Appendix B.1 for default values)	bbbbDETECTIONbFREQUENCYb  406.nnnnbMHZ
50a	BEACON MESSAGE INFORMATION	Heading  (See Appendix B.1)	3.bbBEACONbMESSAGEbINFORM ATION
50b	COUNTRY OF BEACON REGISTRATION COUNTRY NAME	Heading  Country Code / 10-character abbreviation of Country (see list at <a href="http://www.cospas-sarsat.int">www.cospas-sarsat.int</a> )	bbbbCOUNTRYbOFbBEACONb REGISTRATIONb nnn/aaaaaaaa
51	TYPE OF BEACON	Heading  (See Appendix B.1)	bbbbBEACONbTYPEb aaaaaaaaaaaaa
52	IDENTIFICATION	(See document C/S T.001 and C/S T.018)) or unknown unidentified Modified-Baudot Code character = “?”	aaaaaaaa or aaaaaaa/n
53	EMERGENCY CODE	Heading  (See document C/S T.001) or NIL	bbbbEMERGENCYbCODEb  aaaaaaaaaaaaa
54	ALERT POSITION INFORMATION	Heading	4.bbALERTbPOSITIONb INFORMATION

MF #	NAME	CONTENT	CHARACTER TEXT
		<u>Note:</u> If the latitude is exactly 90 degrees (North or South) or if the longitude is exactly 180 degrees (East or West) for a Confirmed, DOA or Doppler Position, then the corresponding value for minutes must be exactly 00.0.	
54a	MCC REFERENCE POSITION  MCC REFERENCE LATITUDE  MCC REFERENCE LONGITUDE	Heading  LAT 00 to 90 (Degree) 0 to 59.9 (Minutes) N or S (North or South)  LONG 000 to 180 (Degree) 00.0 to 59.9 (Minutes) E or W (East or West)	bbbbbbMCCbREFERENCEb-b  nnbnn.nba  bbnnnnbnn.nba
54b	A POSITION AND PROBABILITY  A LATITUDE A LONGITUDE A PROBABILITY	Heading  (As in MF #54a) (As in MF #54a) 01 to 99 (%)	bbbbbbDOPPLERbAb-b  nnbnn.nba bbnnnnbnn.nbabbbb PROBnnbPERCENT
54c	B POSITION AND PROBABILITY  B LATITUDE B LONGITUDE B PROBABILITY	Heading  (As in MF #54a) (As in MF #54a) (As in MF #54b)	bbbbbbDOPPLERbBb-b  nnbnn.nba bbnnnnbnn.nbabbbb PROBnnbPERCENT
54d	DOA POSITION AND ALTITUDE  DOA LATITUDE DOA LONGITUDE DOA ACCURACY  DOA ALTITUDE	Heading  (As in MF #54a) (As in MF #54a) Use of MF #89, rounded up 000.00 to “UNKNOWN” If greater than to 277.8 km, then value = “OVER 150 NMS” Altitude (metres)  (Note: no information on DOA Altitude shall be provided for this message field until further notice; see Appendix B.1)	bbbbbbDOAb-b  nnbnn.nba bbnnnnbnn.nbabbbb ESTIMATEDbERROR bnnnbNMS  ALTITUDEbnnnnnbMETRES

MF #	NAME	CONTENT	CHARACTER TEXT
54e	GNSS POSITION, TIME OF UPDATE AND ALTITUDE	Heading	bbbbbbbbGNSSb-b
	GNSS LATITUDE	(As in MF #54a /up to 59.99 min)	nnbnn.nnba
	GNSS LONGITUDE	(As in MF #54a /up to 59.99 min)	bbnnnbnn.nnbabbbb
	TIME OF UPDATE	Time of Update	(Value per Appendix B.1)
	ALTITUDE	Altitude	(Value per Appendix B.1)
54f	DOA SPEED	<p>SPEED ESTIMATE</p> <p>SPEED ESTIMATION</p> <p>METHOD (aaa):</p> <p>IST: instantaneous</p> <p>AVE: Average</p> <p>UKN: Unknown</p> <p>(Default value = UKN)</p> <p>COURSE (nnn):</p> <p>Angle in degrees (clockwise)</p> <p>between the direction in which the</p> <p>horizontal speed is pointing and the</p> <p>true North</p> <p>999 -&gt; “UNKNOWN”</p> <p>HORIZONTAL SPEED</p> <p>(nnn.n):</p> <p>Horizontal speed expressed in m/s</p> <p>999.9 -&gt; “UNKNOWN”</p> <p>VERTICAL SPEED</p> <p>(snnn.n):</p> <p>Vertical speed, expressed in m/s</p> <p>(positive going up)</p> <p>+999.9 -&gt; “UNKNOWN”</p> <p>ESE (nnn.n):</p> <p>Expected speed error, in m/s (999.9</p> <p>for default)</p> <p><u>Note:</u> no information shall be provided</p> <p>for this message field until the</p> <p>associated MEOLUT is commissioned</p> <p>to provide Speed information.</p>	<p>aaab</p> <p>nnnbDEGb</p> <p>nnn.nb</p> <p>snnn.nb</p> <p>nnn.nbERRORb</p>
55	SOURCE OF GNSS POSITION DATA	<p>Heading</p> <p>(See Appendix B.1)</p>	<p>bbbbbbbbGNSSbPOSITIONb</p> <p>PROVIDEDbBYb</p> <p>aaaaaaaaaaaaaaaaaaaaaaaaaaaaa</p>
56	Not Used	(Previously Next Pass/Expected Data Times)	
57a	BEACON HEX ID	<p>Heading</p> <p>(See Appendix B.1)</p>	<p>bbbbHEXbIDb</p> <p>hhhhhhhhhhhhhhhhbb</p>

MF #	NAME	CONTENT	CHARACTER TEXT
57b	HOMING SIGNAL	Heading (See Appendix B.1)	bbbbHOMINGbSIGNALb aaaaaaaaa
58	ACTIVATION TYPE	Heading (See Appendix B.1)	bbbbACTIVATIONbTYPEb aaaaaaaaa
59	BEACON NUMBER	Heading (See Appendix B.1)	bbbbBEACONbNUMBERbON bAIRCRAFTbORbVESSELb aaa
60	OTHER ENCODED INFORMATION	(See Appendix B.1)	aaa.....a
61a	OTHER INFORMATION (GENERAL)	Heading (See Appendix B.1)	5.bbOTHERbINFORMATIONb aaa.....a
61b	HEX ID (BEACON OPERATIONAL CHARACTERISTICS)	Heading (See Appendix B.1)	3.bbHEXbIDbh..[12]...hbh...[11]..h
61c	TAC DATA (BEACON OPERATIONAL CHARACTERISTICS)	Heading (See Appendix B.1)	4.bbCHARACTERISTICSbFORbTA Cb nnnnn
62	REMARKS	Heading (See Appendix B.1)	6.bbREMARKSb aaa.....a
63	END OF MESSAGE	Heading	ENDbOFbMESSAGE
64	SARR FREQUENCY CALIBRATION OFFSET	-9999.999 to +9999.999 (Hz)	snnnn.nnn
65	SARR FREQUENCY. CALIBRATION DRIFT	-99.999 to +99.999 (Hz/day) Default value = +00.000	snn.nnn
66	TIME OF SARR FREQUENCY CALIBRATION DETERMINATION	(Same as MF #3)	(Same as MF #3)
67	UPLINK TOA	Year = 00 to 99 Day (Julian) = 001 to 366 Hours = 00 to 23 (UTC) Minutes = 00 to 59 Seconds = 00.000000000 to 59.999999999	nn nnn nnnn nn.nnnnnnnnn
68	UPLINK FOA	406000000.000 to 406100000.000 (Hz)	nnnnnnnnn.nnn

MF #	NAME	CONTENT	CHARACTER TEXT
69	TIME OFFSET	0.000000000 to 9.999999999 (sec) Default value = 0.000000	n.nnnnnnnnn
70	FREQUENCY OFFSET	-90000.000 to +90000.000 (Hz) Default value = +99999.999	snnnnn.nnn
71	ANTENNA ID	00 to 99	nn
72	C/N0	00.0 to 99.9 (dBHz) Default value = 00.0	nn.n
73	BIT RATE	000.000 to 999.999 Default value = 000.000	nnn.nnn
74	SPARE DATA	FFFF Default value = 0000	hhhh
75	SATELLITE POSITION	X= -99999.9999 ->+99999.9999 (km) Default value = +00000.0000 Y= -99999.9999 ->+99999.9999 (km) Default value = +00000.0000 Z= -99999.9999 ->+99999.9999 (km) Default value = +00000.0000	snnnnn.nnnn snnnnn.nnnn snnnnn.nnnn
76	SATELLITE VELOCITY	X= -999.999999 ->+999.999999 (km/s) Default value = +000.000000 Y= -999.999999 ->+999.999999 (km/s) Default value = +000.000000 Z= -999.999999 ->+999.999999 (km/s) Default value = +000.000000	snnn.nnnnnn snnn.nnnnnn snnn.nnnnnn
77	FGB FULL 406 MESSAGE	36 Hex characters Default value = All zeroes (Bits 1-144) (See document C/S T.001)	h...[36].....h
78	DOA QUALITY FACTOR	000 to 999 Default value = 000	nnn
79	AVERAGE CARRIER TO NOISE RATIO	00.00 to 99.99 (dB-Hz) Default value = 99.99	nn.nn
80	NETWORKED ANTENNA CHANNELS	00 to 98 Default value = 99	nn
81	ANTENNA CHANNELS	01 to 99 Default value = 00	nn
82	ALTITUDE	00.000000 to 99.999999 (km) Default value = 99.999999 (above ellipsoid WGS84)	nn.nnnnnn

MF #	NAME	CONTENT	CHARACTER TEXT
83	SATELLITE IDS	<p>Sarsat = 001 to 099  Cospas = 101 to 199  GOES = 201 to 220  Electro-L / Louch-5 / [Arktika-M] = 221 to 240  INSAT / GSAT = 241 to 260  MSG / MTG = 261 to 280  GPS = 300 to 399  Galileo = 400 to 499  Glonass = 500 to 599  BDS = 600 to 699  Default value = 000 (for each of the 17 satellite entries)  Per Satellite Status information provided at <a href="http://www.cospas-sarsat.int">www.cospas-sarsat.int</a> and System Status information provided in SIT 605 messages.  For MEOSAR satellites the sequence within the range corresponds to the Pseudo Random Noise (PRN) number for the spacecraft (e.g., GPS PRN 23 would be 323).</p>	nnnbnnnb...bnnn (list of 17 satellites)
84	QUALITY INDICATOR (and Footprint Check Status)	<p>00 to 99  Default value = 00</p>	nn
85	(MEOSAR) TWO-LINE ELEMENT (TLE) SET FORMAT – LINE 1	69 characters	aaa...[69]...aaa
86	(MEOSAR) TWO-LINE ELEMENT (TLE) SET FORMAT – LINE 2	69 characters	aaa...[69]...aaa
87	MEOSAR ORBIT REFERENCE COORDINATE SYSTEM	ECEF or ECIB	aaaa
88	NUMBER OF PACKETS	<p>000 to 999  Default value = 000</p>	nnn
89	EXPECTED HORIZONTAL ERROR	<p>000.00 to 999.99 (km)  Default value = 000.00 (Unknown)  999.99 indicates greater than or equal to 999.99 kilometres</p>	nnn.nn
90	SGB DATA	<p>51 Hex characters  Default value = All Zeroes</p>	h..... [51] .....h
91	BEACON MESSAGE BCH ERROR INDICATOR	<p>1 character  0 to 6 (= number of corrected bits)  N = Message not correctable</p>	a

MF #	NAME	CONTENT	CHARACTER TEXT
92	23 HEX BEACON ID	23 Hex characters SGB ID (per Table “Hex ID Contents” of document C/S T.018) Default value = All zeroes	h..... [23] .....h
93	MEOSAR ANTENNA IDS	000000 to 999999 (for each of the 17 antennas) (list of 17 antennas over two lines, with nine antennas on the first line) Default value = 000000 (for each unused antenna) (The antennas are listed in the same sequence as the satellites in MF #83)	nnnnnnbnnnnnnbnnnnnn... (list of 17 antennas)
94	TAC NUMBER INFORMATION	First TAC Number Count of Current TAC numbers TAC Number Total TAC Sequence Number Device Type If nnn, the number is 001 to 999. If nnnnnnn, the number is 0000001 to 9999999	nnnnnnnn nnn nnnnnnnn nnnnnnnn a
95	BEACON MANUFACTURER NAME	24 characters	aaa...[24]...aaa
96	BEACON MODEL NAME	24 characters	aaa...[24]...aaa
97	BEACON DATA FIELD	Up to 64 characters per line, such that message length is less than 25,000 characters	aaa...[up to 64]...aaa



**APPENDIX B.1 TO ANNEX B****MESSAGE FIELD DEFINITION****MF Message Field Definition**  
**#**

---

**1. Message Number**

If the outgoing message is a retransmission of a previous message, the current message number will be followed by the message number of the original message.

For message accountability, it is recommended that the outgoing message number be unique and sequential for each destination. See Appendix B.3 for a suggested algorithm for message sequence tracking.

**2. Reporting Facility**

The identification code corresponding to the Ground Segment Facility sending the current message.

**3. Message Transmit Time**

The time at which the current message is placed on the communication channel by the reporting agency.

**4. SIT**

The Subject Indicator Type corresponding to the format required for the message being sent.

**5. Destination MCC**

The identification code corresponding to the destination of the SIT message. For the SIT 915 and 925 messages this is the final destination of the SIT message, for all other SIT messages this is the MCC receiving the current message.

**6. Spacecraft ID**

The satellite identification to which the message data applies.

**7. Orbit Number**

The orbit number of the spacecraft designated in MF #6. If the number exceeds 99,999, then the last five (5) digits of the actual orbit number are provided; for example, orbit number 100,001 is provided as “00001”.

**8. Number of Alerts with Doppler/DOA Positions**

The number of alerts of this SIT format with Doppler or DOA positions, that are included between the SIT header and the SIT trailer as specified in Table C-1.

**9. (Not Used - previously “Number of Images Reported”)**

**10. Number of Alerts without Doppler/DOA Positions**

The number of alerts of this SIT format without Doppler or DOA positions, that are included between the SIT header and the SIT trailer as specified in Table C-1.

**11. Source ID**

The identification code corresponding to the MCC/LUT Ground Segment Facility that originally provided the solution data being reported on in the SIT message.

**12. Local/Global Flag**

Indicates if the reported Doppler location has been obtained from the local mode or from the global mode of operation. If the Doppler location is a mixture of global and real time data and the time of the first data point is before the AOS of the LUT, the flag is set as GLOBAL.

**Processing Channel**

The processing channel used to produce a solution. 406 SARP solutions only use data bursts processed through the SARP channel on-board the satellite. 406 SARR solutions only use data bursts relayed through the repeater on-board the satellite. 406 combined SARP and SARR are solutions where the data bursts or the solutions are combined at the LUT.

406 MHz combined LEO/GEO solutions contain Doppler locations that have been produced by LEO/GEO processing.

The value for this field shall be computed from the ‘A’ solution.

**13. Bias**

This value is an estimate of the frequency offset of the computed transmission frequency of the detected signal from the frequency of 406.025000 MHz.

The transmission frequency is calculated as part of the location processing in a LEOLUT and a MEOLUT. For GEOSAR alerts bias is given for the last detected burst.

For interference data, Bias is required.

**BSDEV**

The standard deviation of the bias measurement.

For GEOSAR alerts BSDEV is the absolute value of the difference between the first and last detected bursts.

A standard deviation of the bias measurement greater than 999 will be limited to 900.0.

For interference data, BSDEV can be defaulted.

**Drift**

The rate of frequency change of the beacon carrier frequency with time.

A drift rate greater than +/- 99.00 will be limited to +/- 99.00.

For GEOSAR alerts drift is the average frequency drift between the first and last detected burst (‘+’ if frequency increases verses time).

The value for this field shall be computed from the ‘A’ solution.

For interference data, Drift can be defaulted.

#### **14. TCA**

For LEOSAR Doppler location data, the Time of Closest Approach (TCA) indicates the time at which the satellite was closest to the beacon. For LEOSAR detect only solutions, the TCA is the time of the last data point. For LEOSAR alerts, the value for this field shall be computed from the ‘A’ solution.

For GEOSAR, the TCA field contains the time of the first beacon burst for the alert.

For MEOSAR, the TCA field contains the time associated with this solution, as computed by averaging the associated TOA measurements; the time of the first burst (MF #14a) and the time of the last burst (MF #14b) are provided separately.

For interference data, MF #14a and MF #14b signify respectively the start and the end times for the interferer signal solution received by the MEOLUT channel and processed by the MEOLUT.

#### **15. Window Factor**

The Window Factor is an indicator of the position of the data points relative to the TCA.

If the TCA is included in the set of data points, then the Window Factor is set to “0”. If the TCA is not included in the set of data points, then the Window Factor has a range between “1” and “9”. All values greater than “9” are set to “9”.

For a LEOSAR solution the value for this field shall be computed from the ‘A’ solution.

#### **16. Number of Iterations**

The number of times the LUT computer had to process the detected incident data to arrive at the solution being reported on.

If the number of iterations is greater than 9, it shall be reported as a value of “9”.

For a LEOSAR solution the value for this field shall be computed from the ‘A’ solution.

#### **17. Cross Track Angle**

The Cross Track Angle (CTA) is the angle at the centre of the earth, between the satellite and the beacon at TCA.

For a LEOSAR solution the value for this field shall be computed from the ‘A’ solution.

#### **18. Secondary Source ID (previously: Power Indicator)**

For 406-MHz combined LEO/GEO data, the identification code corresponding to the GEOLUT that originally provided the GEOSAR data for combined processing.

The default value for this field is “0000”.

**19. Number of Sidebands**

The number of identified sideband components around the solution curve that have been removed (filtered out) by the LUT/MCC.

**20. Sweep Period**

For 406-MHz interferers, use the default value “0000”.

(Previously the time taken by the amplitude modulation (AM) of the 121.5/243 MHz beacon signal to change from the higher to the lower AM frequency limit.)

**SPSDEV**

For 406-MHz interferers, use the default value “99”.

(Previously the Sweep Period Standard Deviation, defined as the measured standard deviation of the sweep period for the solution being reported, computed from the ‘A’ solution.)

**21. Number of Points**

For data originating from the LEOSAR system: The number of bursts detected by the LEOLUT for each 406 MHz beacon identification, used to develop a solution. For combined SARP and SARR, it is the number of unique time-frequency data points after the two processes have been merged.

For data originating from the GEOSAR system: The number of independent integrations performed to produce a 406 MHz beacon message as described in document C/S T.009. For unconfirmed messages, the number of points shall be set to “1”. For confirmed messages, the number of independent integrations shall be reported.

For combined LEO/GEO processing, it is the number of data points used from the LEOSAR channel in the combined processing.

For LEOSAR Doppler solutions, the value for this field shall be computed from the ‘A’ solution.

For data originating from the MEOSAR system: the number of bursts used to develop the DOA position or, when no DOA position is provided, the number of bursts associated with the alert.

The value for this field shall be set to “99” if the ‘Number of Points’ value exceeds 99.

**22. Beacon ID**

A 15 character hexadecimal representation of the beacon ID per the section titled “Beacon Identification” of document C/S A.001.

**23. FGB Beacon Message**

The 406 MHz FGB binary message of the solution, in its ‘un-decoded’ form, shown in the full 30-hexadecimal character representation. Short format messages are left justified and zero-filled.

## 24. DDR/Service Area

The MCC country code for the individual MCC service area or the MCC country code of the nodal MCC for the DDR as provided on the Cospas-Sarsat website ([www.cospas-sarsat.int](http://www.cospas-sarsat.int)).

Nodal MCCs shall fill this field with the individual service area.

### Position Status Flag (PS Flag)

Indicates the position status as confirmed, image, non-image, unconfirmed or incorrect.

For position confirmation messages and messages after position confirmation, “+” indicates the confirmed position and “-” indicates an incorrect position. For position confirmation messages, a “-” in both the ‘A’ and ‘B’ Doppler solution, or in the DOA solution, indicates that the confirmed position is the GNSS (i.e., encoded) position contained in the Beacon Message.

For messages with Doppler position prior to position confirmation, a “+” in both the ‘A’ and ‘B’ solution indicates that no position is confirmed. If one (‘A’ or ‘B’) solution is set to “-” and the other solution is set to “+”, then a “-” indicates that this position is an image (incorrect) and a “+” indicates that this position is a non-image, as determined by the “406 MHz LEOSAR Image Position Determination” algorithm in Appendix B.2 to Annex B. Determining that a position is an image prior to position confirmation is optional.

For messages with DOA position prior to position confirmation, a “-” indicates that the position is unconfirmed.

## 25. Latitude

The calculated latitude of the solution.

## 26. Longitude

The calculated longitude of the solution.

## 27. Error Ellipse

An ellipse centred at latitude (MF #25) and longitude (MF #26) and containing the true location with a 50% probability.

### Angle

The orientation to true north of the major axis of the error ellipse, in a clockwise direction.

### Major Axis

The half length, in kilometres, of the major axis of the ellipse.

Any half length axis value greater than 999.9 kilometres will be limited to 999.9.

### Minor Axis

The half length, in kilometres, of the minor axis of the ellipse.

Any half length axis value greater than 999.9 kilometres will be limited to 999.9.

**28. Probability**

The probability that the corresponding Doppler location reported in the SIT message is the actual location and not the image location.

**29. Next Time of Visibility**

The predicted time (predicted Loss of Signal - LOS) at which the next beacon event (in local mode) for the position being reported will occur. This time is provided by the originating MCC or a nodal MCC (only if an earlier time is available at the node). The default value of zeros shall be used when the next time of visibility is not calculated.

**30. Confidence Factor**

An indication of the accuracy of the calculated solution based on a correlation between a variety of parameters. It may be calculated by the MCC based on the error estimate provided in the alert message.

<b>Confidence Factor No.</b>	<b>Meaning</b>
5	Within 1.0 nautical mile
4	Within 5.0 nautical miles
3	Within 20.0 nautical miles
2	Within 50.0 nautical miles
1	Less accurate than the above
9	Information not available

**31. Data Residual****SDEV**

The standard deviation of the actual data points to the solution Doppler curve.

A small number is desirable.

**TREND**

The standard deviation on the time shifted solution Doppler curve.

It is an indication of the curve dispersion and a number higher than SDEV is desirable.

**32. Number of Orbit Vectors**

The number of orbit vectors (MFs #34, #35 and #36) that are being transmitted in the SIT message.

**33. Number of Procedure Names**

The number of SARR or SARP commands that are being transmitted in the SIT message.

**34. Orbit Time**

The time at which the position (MF #35) and the velocity (MF #36) vectors of the satellite, are valid.

**35. Orbit Position**

The position of the satellite in relation to the centre of the earth in X, Y and Z co-ordinate, in effect at the time specified by MF #34.

**36. Orbit Velocity**

Velocity of the spacecraft relative to the earth-fixed co-ordinate system shown for MF #35, expressed in that same co-ordinate system.

**37. Calibration Time**

The time at which the Ultra-Stable Oscillator (USO) time reference on Sarsat was rolled over as per MF #38.

**38. USO Frequency**

The oscillator frequency that was measured at the time specified in MF #37.

**38a. USO Frequency for SARP-3**

The same as MF #38 above but with an additional integer to accommodate SARP-3 frequencies.

**39. Command Procedure Name**

The name of the commands to be executed at the time specified by MF #40 for both SARR and SARP command messages.

**Priority**

The indication of urgency for the execution of the spacecraft command procedure.

**40. Execute Time**

The time at which the command procedure name specified in MF #39 is to be executed.

**41. Narrative Text**

The character text to be transmitted as part of SIT message. Always terminated by 2 Carriage Returns, 1 Line Feed, 4 Qs, 2 Carriage Returns and 1 Line Feed. In SIT 605, 915 and 925 messages, the originating MCC shall identify itself and the final destination MCC(s) in plain text; in SIT 605 messages, the final destination is "ALL MCCS".

**42. ENDSIT**

This field always contains the code "LASSIT" at the end of every SIT message.

**43. ENDMSG**

This field is inserted at the end of every current message to be transmitted. It will always follow the "ENDSIT" field (MF #42) "LASSIT".

**44. Number of Spacecraft**

The number of spacecraft for which orbit vectors are being transmitted in the SIT message.

#### 45. Message Type

For a SIT 985 message, the Message Type shall be provided as “BEACON OPERATIONAL CHARACTERISTICS”.

For a SIT 185 message, the Message Type shall be provided as three sub-fields in the form “[Beacon Message Type] COSPAS–SARSAT [Alert Status]”, where:

- a) [Beacon Message Type] is “SHIP SECURITY” for a ship security beacon alert, “DISTRESS TRACKING” for an ELT(DT) alert, or “DISTRESS” for all other types of beacons; and
- b) [Alert Status] is the type of alert
  - “POSITION CONFLICT ALERT”
  - “POSITION UPDATE ALERT”
  - “INITIAL ALERT (UNLOCATED)”
  - “INITIAL LOCATED ALERT”
  - “UNRESOLVED DOPPLER POSITION MATCH ALERT”
  - “DOA POSITION MATCH ALERT”\*
  - “NOTIFICATION OF COUNTRY OF BEACON REGISTRATION ALERT” or “NOCR”
  - “USER CANCELLATION ALERT”\*\*
  - “OTHER INFORMATION UPDATE ALERT”\*\*\*
  - “UNLOCATED UPDATE ALERT”\*\*\*\*

Notes:

- \* Provided when DOA and GNSS (i.e., encoded) position in the alert match for an ELT(DT). Only applies to ELT(DT)s.
- \*\* Provided when cancellation is confirmed, per document C/S A.001 section “Cancellation Message Procedures”. Only applies to ELT(DT)s and SGBs.
- \*\*\* Provided when the message is sent due to an update of the “Other information” section of the SIT 185 message and without new position information (based on the SRF Flag definition in C/S A.001 section 4.2.5.4.1 “Tests and Flag Setting for Special Processing Procedures”).
- \*\*\*\* Provided when the message is sent due to a new detection without position information.

Not all Alert Status values are applicable with all Beacon Message Types. For example, a Notification of Country of Beacon Registration Alert is not applicable with a Ship Security message type.

If the alert message is sent because the GNSS (i.e., encoded) position does not meet the GNSS-to-GNSS position match criterion (per document C/S A.001) and the GNSS position differs from a previous GNSS position by less than 20 km, then the message type shall indicate “POSITION UPDATE ALERT”.



If the first alert that contains location data does not contain position conflict, or a DOA position match (ELT(DT) only), then the message type shall indicate “INITIAL LOCATED ALERT”.

#### **46. Current Message Number**

The message number assigned to this message by the transmitting MCC.

#### **47. MCC Beacon Reference**

This reference is a unique designator supplied by the MCC to identify all messages sent for that beacon.

#### **48. Detection Time & Spacecraft ID**

The detection time is TCA (as defined at MF #14) and abbreviation for months is as per table below.

For LEOSAR and GEOSAR alerts, the time is followed on the same line by “LEOSAR” or “GEOSAR”, as appropriate, and the identity of the LEOSAR or GEOSAR satellite which provided the alert data.

For MEOSAR alerts, the time of the first burst is provided and is followed on the same line by “MEOSAR”. For MEOSAR alerts the time of the last burst shall be included with the prefix “ALERT LAST DETECTED AT”.

<b>Abbreviation</b>	<b>Month</b>	<b>Abbreviation</b>	<b>Month</b>
JAN	January	JUL	July
FEB	February	AUG	August
MAR	March	SEP	September
APR	April	OCT	October
MAY	May	NOV	November
JUN	June	DEC	December

#### **49. Detection Frequency**

For FGBs, the actual beacon detection frequency value shall be reported if available. If no FGB detection frequency is available (e.g., in a LEOSAR solution without Doppler location), the value “406 MHZ” shall be reported (i.e., no decimals).

For SGBs, the actual beacon detection frequency value shall be reported if available. If no SGB detection frequency is available (e.g., in a MEOSAR solution without a DOA position), the value “406.05 MHZ” shall be reported (i.e., only two decimals).

**50a. Beacon Message Information**

Key information about the beacon derived from the beacon message. If the Beacon Message is invalid per document C/S A.001, section “Alert Message Validation (Filtering Anomalous Data)” – then:

- a) the warning “DATA DECODED FROM THE BEACON MESSAGE IS NOT RELIABLE” shall be included in SIT 185 message (if the associated beacon Id does not match a previous valid beacon Id, per document C/S A.001, section referenced above); or
- b) the warning “NEW BEACON MESSAGE IS NOT RELIABLE. BEACON MESSAGE DATA PROVIDED FROM A PREVIOUS RELIABLE BEACON MESSAGE” shall be included in SIT 185 message (if the associated beacon Id matches a previous valid beacon, per document C/S A.001, section referenced above).

For any beacon message information field that is part of the associated section per Table C-3, the data line may be omitted if the value is “NIL”.

**50b. Country of Beacon Registration**

Three-numeric characters of the Country Code followed by the ten-character abbreviation of the country where the detected beacon is registered as defined on the Cospas-Sarsat website ([www.cospas-sarsat.int](http://www.cospas-sarsat.int)).

Enter “NIL” if the Beacon Message is invalid per document C/S A.001, section “Alert Message Validation (Filtering Anomalous Data)”.

Enter “N/A” (i.e., not available) if the Beacon Message contains a Country Code in the form “97A” (see document C/S A.001 “Determination of Country Code for Beacons with Country Codes <200 or >780” for further details).

**51. Type of Beacon**

Beacon type information as per table below and produced from beacon information by the MCC. Otherwise, provide information for beacon type as described below.

Enter “NIL” if the Beacon Message is invalid per document C/S A.001, section “Alert Message Validation (Filtering Anomalous Data)”.

Enter “BEACON TYPE”, then:

For FGBs:

**FGB Protocol****Standard Location protocol:**

Aviation

Maritime

**Beacon Type in SPOC/RCC Message**

“STANDARD LOCATION –” followed by

ELT – AIRCRAFT SERIAL NO

ELT – AIRCRAFT 24-BIT ADDRESS

ELT – AIRCRAFT OPERATOR DESIGNATOR  
OPERATOR SERIAL NO

EPIRB – SERIAL NO

---

Personal Locator Beacon	EPIRB - MMSI ALL 9 DIGITS
Ship Security	PLB - SERIAL NO
	SHIP SECURITY - MMSI ALL 9 DIGITS
<u>National Location protocol:</u>	“NATIONAL LOCATION - “followed by:
Aviation	ELT - SERIAL NO
Maritime	EPIRB - SERIAL NO
Personal Locator Beacon	PLB - SERIAL NO
<u>Return Link protocol:</u>	
Aviation	ELT (RETURN LINK) - SERIAL NO
Maritime	EPIRB (RETURN LINK) - SERIAL NO
	EPIRB (RETURN LINK) MMSI - ALL 9 DIGITS
Personal Locator Beacon	PLB (RETURN LINK) - SERIAL NO
<u>Distress Tracking ELT protocol:</u>	“ELT DISTRESS TRACKING” followed by:
	24-BIT AIRCRAFT ADDRESS
	ELT - SERIAL NO
	AIRCRAFT OPERATOR DESIGNATOR
	OPERATOR SERIAL NO
<u>User or User Location protocol:</u>	“USER” or “USER LOCATION” - followed by:
Maritime	EPIRB USER
	MMSI - ALL 9 DIGITS
	RADIO CALLSIGN
Radio Call Sign	EPIRB USER
	RADIO CALLSIGN
Aviation	ELT USER
	AIRCRAFT REGISTRATION
<u>Serial protocol:</u>	“SERIAL USER” or “SERIAL USER LOCATION” followed by:
(a) Aviation	ELT - AIRCRAFT SERIAL NO
(b) Maritime (Float-Free)	EPIRB (FLOAT FREE) - SERIAL NO
(c) Maritime (Non Float-Free)	EPIRB (NON FLOAT FREE) - SERIAL NO
(d) Personal Locator Beacon	PLB SERIAL NO
(e) Aircraft 24-Bit Address	ELT - AIRCRAFT 24-BIT ADDRESS
(f) Aircraft Operator Designator	ELT - AIRCRAFT OPERATOR DESIGNATOR OPERATOR SERIAL NO
(g) Not assigned	UNKNOWN
Spare	UNKNOWN
Test	TEST

For SGBs:**SGB – [TYPE-1] [TEST]**

Where “TYPE-1” is:

“EPIRB”,

“ELT”, followed by “DISTRESS TRACKING” for ELT(DT), or

“PLB”.

Enter “TEST” if SGB message bit 43 = 1. Provide the aircraft or vessel ID and associated Type as available using the format specified for FGBs. TAC is the Cospas-Sarsat type approval certificate number.

“[Aircraft/Vessel ID Type and Aircraft/Vessel ID]”

“TAC [XXXXX] SERIAL NO. [YYYYY]” where [XXXXX] is the TAC number, and [YYYYY] is the Serial number.

For FGBs and SGBs:

Every vessel/aircraft identifier and Aircraft Operator relevant to beacon type available in the FGB or SGB message shall be provided.

If a beacon message contains the value “ZGA” as the Aircraft Operator; then the aircraft operator designator shall be provided as “ZGA (AIRCRAFT OPERATOR NOT AVAILABLE)”.

If the SGB message contains identification information on the vessel/aircraft type, then the vessel/aircraft type shall be provided, and when a secondary vessel/aircraft identifier is available, an associated title shall be provided, as follows.

<b>VESSEL ID TYPE</b>	<b>2nd Vessel ID Title</b>	<b>Additional Information</b>
MMSI	EPIRB-AIS ID (SGB only)	If available, the EPIRB-AIS ID is provided in the format “97AXXYYYY”, where “97AXX” has to be determined from the TAC Database and “YYYY” is encoded in the SGB message and ‘zero-left’ filled (e.g., encoded decimal value 123 is shown as “0123”).
RADIO CALL SIGN	not applicable	A 2 <sup>nd</sup> Vessel ID is not available.
TAIL NUMBER	not applicable	A 2 <sup>nd</sup> Vessel ID is not available.
AIRCRAFT 24 BIT ADDRESS	AIRCRAFT OPERATOR DESIGNATOR*	* The 2 <sup>nd</sup> Vessel ID Title and 3-letter aircraft operator designator (3LD) are provided, when the 3LD is available.
AIRCRAFT OPERATOR	AIRCRAFT OPERATOR SERIAL NUMBER	The serial number for the Aircraft Operator.

SYSTEM TEST	not applicable (national use only)	Alerts for System test beacons are normally not sent to SPOCs, but may be sent as part of a controlled system test. National use information encoded in the SGB message Vessel ID field may be included.
-------------	---------------------------------------	--

If the registration marking corresponding to the 24-bit address is known, it shall be given. If the registration marking is unknown, the full 24-bit address shall be given as a six-character hexadecimal number. For protocol containing the aircraft 24-bit address, the country which assigned the 24-bit address shall be indicated. If the country that assigned the 24-bit address is unknown, this value shall be set to “UNKNOWN”.

Note: The data line for this message field may be omitted if the value is “NIL”.

## 52. Identification

The identification information as described in the Cospas-Sarsat beacon specifications per documents C/S T.001 and C/S T.018.

Enter “NIL” if the Beacon Message is invalid per document C/S A.001, section entitled “Alert Message Validation (Filtering Anomalous Data)”.

Note: The data line for this message field may be omitted if the value is “NIL”.

## 53. Emergency Code

The emergency code as indicated by the beacon coding as described in the Cospas-Sarsat beacon specification.

Enter “NIL” if the Beacon Message is invalid per document C/S A.001, section entitled “Alert Message Validation (Filtering Anomalous Data)”.

Note: The data line for this message field may be omitted if the value is “NIL”.

## 54. Alert Position Information

Alert detection information (including detection time and satellite) and position information associated with the MCC reference position, A & B Doppler positions, DOA position and the GNSS (i.e., encoded) position as appropriate. Any data line for position (e.g., MCC reference position, DOA position) may be omitted if no associated position is available for the data line.

### 54a. MCC Reference Position

Latitude and longitude of the MCC reference position. This position may be formed by a merge of matching positions, which may be based on a weighting factor assigned to each matching position.

See section “Confirmation of Beacon Positions” in document C/S A.001 and section “General Principle / Confirmation” in document C/S G.007.

Note: The data line for this message field may be omitted if the value is “NIL”.

**54b. A Position & Probability**

The latitude and longitude of the A Doppler Position and the percentage probability that the A Position is the actual position of the incident. If the A Position (but not the B position) matches the MCC reference position, per the Position Matching criteria specified in document C/S A.001, then the A Probability and/or the B Position information (including the B Probability) may be omitted from the message.

Note: The data line for this message field may be omitted if the value is “NIL”.

**54c. B Position & Probability**

Same as MF #54b above but for B Position.

**54d. DOA Position, Accuracy and Altitude**

Latitude and longitude of the DOA position with expected accuracy (i.e., estimated error) in nautical miles. The accuracy uses the value of the expected horizontal error, rounded up. If the expected horizontal error has the default value of “000.00”, the accuracy<sup>1</sup> is “UNKNOWN”. If the expected horizontal error is greater than 277.8 km (150 NM), the accuracy is shown as “OVER 150 NMS”.

(1) If the reporting MEOLUT is not commissioned to meet MEOSAR IOC requirements for DOA position accuracy and the reliability of the EHE as specified in document C/S T.020, the expected horizontal error shall be defaulted in MF #54d (text set to “UNKNOWN”). The MEOLUT capability to provide the EHE reliably shall be configured in the MCC separately for FGBs and SGBs.

The altitude of the DOA position is provided from the mean sea level in metres. The DOA altitude is not verified as part of MEOLUT commissioning and shall be set to “NIL” until further notice<sup>2</sup>.

(2) As a future enhancement, the altitude of the DOA position could be provided when a related MEOLUT requirement is specified in documents C/S T.019 and C/S T.020, the MEOLUT is appropriately commissioned, and the altitude (MF #82) does not contain a default value of “99.999999”.

Note: The data line for this message field may be omitted if the value is “NIL”.

**54e. GNSS Position, Time of Update and Altitude**

Latitude and longitude of GNSS (i.e., encoded) position. Enter “NIL” if the Beacon Message is invalid per document C/S A.001, section entitled “Alert Message Validation (Filtering Anomalous Data)” or if the GNSS position is not provided.

For FGBs:

If the GNSS position is provided, then:

- a) if an ELT(DT), set the Time of Update to:

“UPDATE TIME WITHIN [AAAA] OF DETECTION TIME” where [AAAA] is:

- “0 – 2 SECONDS”,
- “2 – 60 SECONDS”, or

- “1 MINUTE TO 4 HOURS”,  
based on bits 113 to 114;
- b) otherwise, set the Time of Update to “UPDATE TIME WITHIN 4 HOURS OF DETECTION TIME” for an FGB.

If location data is present in PDF-1 for an FGB ELT(DT) location protocol, then information shall be provided on the GNSS position altitude based on the usability of PDF-2 and bits 109-112, as follows:

- “ALTITUDE OF GNSS LOCATION LESS THAN 400 METRES (1300 FEET)”,
- “ALTITUDE OF GNSS LOCATION BETWEEN [XXXX1] AND [YYYY1] METRES (BETWEEN [XXXX2] AND [YYYY2] FEET)”, where [XXXX1] and [YYYY1] are the values provided in document C/S T.001 and [XXXX2] and [YYYY2] are the corresponding values rounded to the nearest hundreds of feet,
- “ALTITUDE OF GNSS LOCATION GREATER THAN 10000 METRES (32800 FEET)”, or
- “ALTITUDE OF GNSS LOCATION NOT AVAILABLE”.

For SGBs:

The following information about the GNSS location shall be indicated, if available, using data from the beacon message:

- For an ELT(DT), “TIME OF GNSS POSITION UPDATE:” followed by the time of the GNSS position update, per format specified for MF #48b,
- “TIME SINCE GNSS LOCATION GENERATED: [nnnn] MINUTES” if the value < 2046,  
or  
“TIME SINCE GNSS LOCATION GENERATED: 2046 MINUTES OR MORE” if the value = 2046, and
- “ALTITUDE OF GNSS LOCATION: [nnnnn] METRES ([yyyyyyy] FEET)” where the value in feet is rounded to the nearest foot.

Note: The data line for this message field may be omitted if the value is “NIL”.

**54f. DOA Speed**

Estimated speed for DOA position. The speed estimates field provides the independently estimated course in degrees, horizontal speed in m/s, vertical speed in m/s and expected speed error in m/s.

Note: no information shall be provided for this message field until the associated MEOLUT is commissioned to provide DOA Speed information.

**55. Source of GNSS Position Data**

This indicates whether the GNSS (i.e., encoded) position data was provided to the beacon by an internal or external device. Enter “NIL” if the Beacon Message is invalid per document C/S A.001, section entitled “Alert Message Validation (Filtering Anomalous Data)”.

Note: The data line for this message field may be omitted if the value is “NIL”.

**56. (Not used – previously “Next Pass / Expected Data Times”)****57a. Beacon HEX ID**

Hexadecimal representation of beacon identification code per the section titled “Beacon Identification” of document C/S A.001 (15 characters for an FGB or 23 characters for an SGB) and type of homing signal as per table below.

The last 11 characters of the 23 character hexadecimal identification code shall be provided with a space after the first 12 characters. Information is taken from the Beacon Message (reference MF #23, MF #77 or MF #90) by the MCC.

If the Beacon Message of an FGB is invalid per document C/S A.001, section entitled “Alert Message Validation (Filtering Anomalous Data)”, then the fifteen-character hexadecimal representation shall be based on bits 26 - 85 of the Beacon Message with no bits defaulted.

**57b. Homing Signal****Interpretation**

<u>Term:</u>	<u>Meaning:</u>
“NIL”	no homing transmitter or, for SGB only, no homing device is functional after beacon activation.
“121.5”	121.5 MHz ELT/EPIRB signal in addition to 406 MHz (FGB).
“MARITIME”	9 GHz Search and Rescue Radar Transponder (SART) in addition to 406 MHz (FGB).
“OTHER”	a nationally assigned signal has been included in the beacon (FGB).
“NIL OR NOT 121.5”	no homing transmitter or homing transmitter other than 121.5 MHz (FGB: National, Standard or RLS Location Protocol).
“YES”	SGB homing is active (after beacon activation) or SGB homing device is present (on beacon activation).

For SGBs, additional information may be provided based on the TAC number.

Note: The data line for this message field may be omitted if the value is “NIL”.

**58. Activation Type**

Type of beacon activation for USER protocols only (i.e., FGB non-location protocols):

- “MANUAL” if Bit 108 is set to “0”



- “AUTOMATIC OR MANUAL” if Bit 108 is set to “1”

For Ship Security (Standard Location Protocol), enter “MANUAL”.

If otherwise available using data from the beacon message, the activation method of the beacon shall be indicated as either:

- “MANUAL”,
- “AUTOMATIC BY BEACON” \*,
- “AUTOMATIC BY BEACON (G-SWITCH/PROBABLE CRASH)” \*\*,
- “AUTOMATIC BY EXTERNAL MEANS (AVIONICS)” \*\*,

\* Does not apply to ELTs and ELT(DT)s.

\*\* Only applies to ELTs and ELT(DT)s,

If no information is available in the current alert, then the activation type is provided from the most recent alert (based on detect time) with available information. Enter “NIL” if no information is available or the Beacon Message is invalid per document C/S A.001, section entitled “Alert Message Validation (Filtering Anomalous Data)”.

Note: The data line for this message field may be omitted if the value is “NIL”.

## 59. Beacon Number

Beacon number on the vessel or aircraft, with the first beacon on the vessel or aircraft designated as “0”. Information is determined by decoding the 406 MHz message.

Enter “NIL” if no information is available or the Beacon Message is invalid per document C/S A.001, section entitled “Alert Message Validation (Filtering Anomalous Data)”.

Note: The data line for this message field may be omitted if the value is “NIL”.

## 60. Other Encoded Information

Other information decoded from the Beacon Message as determined by the servicing MCC. Could include such information as Cospas-Sarsat type approval certificate (TAC) number, resolution of the GNSS position data, or data according to national assignment. If the TAC number is provided, it shall be preceded by “TAC”. Note that the TAC number is provided for SGBs as part of User Class of Beacon (MF #51).

For FGBs:

When GNSS position data is present, the degree of uncertainty (i.e., the maximum possible difference between the GNSS position processed by the beacon and the GNSS position transmitted in the SIT 185 message) shall be provided as follows:

For user location protocol beacons when location data is present in PDF-2 enter:

- “GNSS POSITION UNCERTAINTY PLUS-MINUS 2 MINUTES OF LATITUDE AND LONGITUDE”.

For Standard, National, Return Link Service (RLS) and ELT(DT) location protocol beacons when location data is present in PDF-2 enter:

- “GNSS POSITION UNCERTAINTY PLUS-MINUS 2 SECONDS OF LATITUDE AND LONGITUDE”.

For standard location protocol beacons when location data is present in PDF-1 and missing in PDF-2 enter:

- “GNSS POSITION UNCERTAINTY PLUS-MINUS 30 MINUTES OF LATITUDE AND LONGITUDE”.

For national location protocol beacons when location data is present in PDF-1 and missing in PDF-2 enter:

- “GNSS POSITION UNCERTAINTY PLUS-MINUS 4 MINUTES OF LATITUDE AND LONGITUDE”.

For RLS and ELT(DT) location protocol beacons when location data is present in PDF-1 and missing in PDF-2 enter:

- “GNSS POSITION UNCERTAINTY PLUS-MINUS 15 MINUTES OF LATITUDE AND LONGITUDE”.

For SGBs:

If the SGB has TWC capability, for each Initial Question (see document C/S T.018) where an answer has been provided via the TWC rotating field, enter the TWC Question and its TWC Answer. For example:

- “TWC QUESTION: HOW MANY PEOPLE NEED HELP?”.
- “TWC ANSWER: 2-4”.

If the SGB has TWC capability, and if the encoded Questions-Answers-and-Instructions Database Version ID is not recognized at the MCC level for any reason, enter:

- “TWC QUESTIONS, ANSWERS AND INSTRUCTIONS DATABASE UNKNOWN”.

If an SGB lacks GNSS position capability, enter:

- “BEACON DOES NOT HAVE GNSS POSITION CAPABILITY”.

When GNSS location data is present, the degree of uncertainty shall be provided by:

- “GNSS POSITION UNCERTAINTY PLUS-MINUS 10 METRES”.

Other information shall be indicated, if available, using data from the beacon message:

- “ELAPSED TIME SINCE ACTIVATION: [nn] HOURS” if the value < 63, or  
“ELAPSED TIME SINCE ACTIVATION: 63 HOURS OR MORE” if the value = 63,

where the time since activation is truncated,

and:

- “REMAINING BATTERY CAPACITY: BETWEEN [nn] AND [nnn] PERCENT”.

Note: The data line for this message field may be omitted if the value is “NIL”.

#### **61a. Other Information (General)**

Information obtained separately from encoded beacon information such as:

- reliability indicator for GNSS, DOA or Doppler position data \*,
- database registry information,
- optionally the number of packets used to generate the alert (based on MF #88, MEOSAR only),
- optionally the number of MEOSAR satellites used to generate the alert,
- optionally the LUT identification,
- people on board,
- “NIL” if not available.

The statement, “THE [A/B] POSITION IS LIKELY TO BE AN IMAGE POSITION.” shall be included, as appropriate, per the “LEOSAR Image Position Determination” algorithm in Appendix B.2 to Annex B.

Notes :for \* above:

- 1: The warning “RELIABILITY OF DOPPLER POSITION DATA – SUSPECT DUE TO TECHNICAL PARAMETERS” for DOPPLER 406 MHz solutions shall be included on the SIT 185 message when at least one of the following criteria from the alert data values is satisfied:
  - Window factor  $\geq 3$ , or
  - Bias standard deviation  $> 20$  Hz, or
  - The absolute value of the cross track angle is  $< 1$  or  $> 22$ , or
  - Position calculated from  $< 4$ -point solution.
- 2: The warning “RELIABILITY OF DOPPLER POSITION DATA – SUSPECT DUE TO SATELLITE MANOEUVRE.” shall be included in the SIT 185 message during the 24-hour period after the manoeuvre, when the maximum expected error in Doppler location exceeds ten (10) kilometres within 24 hours of the manoeuvre. See document C/S A.001, section entitled “Scheduled Satellite Manoeuvres”.
- 3: The warning “WARNING: AMBIGUITY IS NOT RESOLVED” shall be included in the SIT 185 message for an Unresolved Doppler Position Match, as defined in document C/S A.001, section entitled “Position Matching”
- 4: The warning “RELIABILITY OF DOA POSITION DATA – SUSPECT DUE TO SATELLITE FOOTPRINT CHECK” shall be included in the SIT 185 message if the MCC determines that the DOA position is outside the footprint of any reporting satellite. See Figure B.2.

- 5: The warning “RELIABILITY OF DOPPLER POSITION DATA – SUSPECT DUE TO SATELLITE FOOTPRINT CHECK” shall be included in the SIT 185 message if the MCC determines that the DOPPLER position is outside the footprint of any reporting satellite. See Figure B.2.

The statement “POSITION CONFLICT BASED ON DISTANCE SEPARATION OF AT LEAST 20 KM” shall be included in the SIT 185 Position Conflict message.

The statement “ELT(DT) POSITION DOES NOT REFERENCE ANY PREVIOUS POSITION” shall be included if the beacon type is ELT(DT) and the alert contains position data.

The statement “POSITION UPDATE BASED ON DISTANCE SEPARATION OF 3 TO 20 KM OR FIRST REFINED GNSS POSITION” shall be included in the SIT 185 message if the alert message is sent because:

- a) the GNSS (i.e., encoded) position does not meet the GNSS position match criterion (per document C/S A.001, section entitled “Position Matching”) and the GNSS position differs from a previous GNSS position by less than 20 km; or
- b) the new GNSS position is refined, no previous refined GNSS position has been sent, and a coarse GNSS position was previously sent.

If the alert is an uncorroborated MEOSAR alert, then:

- a) the warning “UNCORROBORATED MEOSAR ALERT” shall be provided in the SIT 185 message; and
- b) the statement “UNCORROBORATED MEOSAR ALERT: BEACON IS REGISTERED” shall be provided in the SIT 185 message, if it is determined that the associated beacon ID is registered.

Uncorroborated MEOSAR alerts are distributed in accordance with document C/S A.001, section “Uncorroborated MEOSAR Alerts”.

If cancellation is confirmed as specified in document C/S A.001 section “Cancellation Message Procedures”, then the statement “CANCELLATION CONFIRMED” shall be included in the SIT 185 message.

If information on beacon characteristics is available for the Type Approval Certification (TAC) number encoded in the beacon message, based on relevant information provided at the Cospas-Sarsat website link [TBD] and in SIT 927 messages, then the following statement shall be provided: “BEACON CHARACTERISTICS PER TAC DATABASE PROVIDED IN A SEPARATE MESSAGE”.

If beacon registration information is available and provided in a single SIT 925 message, then the following statement shall be provided: “BEACON REGISTRATION INFORMATION PROVIDED IN A SEPARATE MESSAGE”.

If the LUT identification is provided, it shall include the prefix “LUT ID”, include the 4 digit identification per MF #11 and optionally include a name for the LUT.

#### **61b. Hex ID (Beacon Operational Characteristics)**

23 character hexadecimal beacon identification per the section titled “Beacon Identification” of document C/S A.001, with a space provided after the first 12 characters.

#### **61c. TAC Data (Beacon Operational Characteristics)**

Based on relevant information provided at the Cospas-Sarsat website and in SIT 927 messages, information on operational characteristics of a beacon associated with the Type Approval Certification (TAC) number encoded in the beacon message shall be provided as follows:

- “CHARACTERISTICS FOR TAC [NNNNNNNN]”
- “- MANUFACTURER:”
- “- BEACON MODEL:”
- “- [DATA LINE N]”
- “- [DATA LINE N]”

where [NNNNNNNN] is the TAC number, and each data line [DATA LINE N] contains one data field, in the format “Field-ID: Field-Value”, per the description of MF #97 in this Appendix.

#### **62. Remarks**

Heading for the variable length section of the message. Additional information may be provided at the discretion of the originating MCC as illustrated in the sample alert messages. “NIL” if no Remarks are available. Remarks about beacon type (e.g., for ship security beacons and return link service beacons) are not provided if the Beacon Message is invalid per document C/S A.001, section entitled “Alert Message Validation (Filtering Anomalous Data)”.

- 1- For ship security alerts, the following should be included:  
 “This is a ship security alert. Process this alert according to relevant security requirements.”
- 2- For ELT(DT) alerts, the following shall be included:  
 “THIS DISTRESS TRACKING MESSAGE IS BEING SENT TO APPROPRIATE SAR AUTHORITIES” and “PROCESS THIS ALERT ACCORDING TO RELEVANT REQUIREMENTS”.
- 3- For a return link service beacon alert, if the second protected data field of an FGB (bits 107-132) is not usable, or the RLS rotating data field of an SGB is not usable or available, then indicate:  
 “THIS BEACON HAS RETURN LINK CAPABILITY”.
- 4- For a return link service beacon alert, if the second protected data field of an FGB. or the RLS rotating data field of an SGB is usable, then provide two lines in the following format, as described below:  
 “THIS BEACON HAS [RLS-ID] RETURN LINK CAPABILITY

RLM TYPE-[X] [RECEIVED/CAPABLE] ([AUTO/MANUAL]  
ACKNOWLEDGEMENT) ”

In line 1, replace “[RLS-ID]” with “GALILEO”, “GLONASS” or blank based on FGB bits 113 – 114 or SGB bits 167 – 169.

In line 2, replace [X] with “1” or “2”, replace “[RECEIVED/CAPABLE]” with “RECEIVED” or “CAPABLE”, and replace “[AUTO/MANUAL]” with “AUTOMATIC” or “MANUAL” based on FGB bits 109 – 112 or SGB bits 161 – 162 and 170 – 171.

Note: TYPE-1 provides “AUTOMATIC” acknowledgement and TYPE-2 provides “MANUAL” acknowledgment.

- 5- For a two-way-communication beacon alert, if the TWC rotating field of an SGB is usable, then provide the following:

“THIS BEACON HAS [TWC-ID] TWO-WAY-COMMUNICATION CAPABILITY”

In provided line, replace “[TWC-ID]” with, e.g., “GALILEO”, “GLONASS”, etc., or blank, based on SGB bits 159-161 according to document C/S T.018.

### **63. End of Message**

To indicate to the message recipient that no more information is to come on this message.

### **64. SARR Frequency Calibration Offset**

Difference (in Hz) between the computed frequency produced by the calibration LEOLUT and the known transmit frequency of a reference beacon.

The SARR frequency calibration offset prepared for distribution to other MCCs shall be based on the average of a minimum of twenty satellite passes, each of which includes at least ten data measurements and each of which is associated with a computed location which is accurate to within three kilometres.

### **65. SARR Frequency Calibration Drift**

Drift (in Hz/day) of the SARR frequency provided by the LEO satellite.

### **66. Time of SARR Frequency Calibration Determination**

Time when a SARR frequency calibration offset for a given LEO satellite was determined through the procedure described for MF #64.

See the note under MF #69.

### **67. Uplink TOA ‡**

Time that the burst is received at the satellite as calculated by the MEOLUT.

The time reference point (anchor) of a 406 MHz SAR burst for an FGB is the end of the 24<sup>th</sup> bit in the message Preamble. The end of the 24<sup>th</sup> bit is defined as the mid-point of the 50% phase crossing (i.e., “zero-crossing”) of the mid-transitions of the 24<sup>th</sup> and 25<sup>th</sup> bits.

The time reference point (anchor) of a 406 MHz SAR burst for an SGB is the beginning of the first chip of the I channel of the local replica that best matches the received signal.

#### 68. Uplink FOA ‡

Burst frequency measured at the time of the Uplink TOA.

See the note under MF #70.

#### 69. Time Offset †

This is the calculated difference in time between the reception of the beacon burst at the satellite and the ground station. Adding this offset to the Uplink TOA provides the time the burst was received at the ground station.

† If the offset is set to the default value, the Uplink TOA refers to the time when the anchor point was received at the ground station (i.e., offset is included). The intended use of the default value pertains to “antenna only” installations that may not have the capacity to compute this offset.

#### 70. Frequency Offset

This is the offset in frequency due the relative motion between the satellite and the antenna at the ground station. The frequency offset depends on the downlink frequency (either L-band or S-band).

The frequency offset is computed using the following formula:

- $\Delta f = -f_d \cdot \frac{V_{\text{rad}}}{c}$  for satellites without spectral inversion in payload,
- $\Delta f = +f_d \cdot \frac{V_{\text{rad}}}{c}$  for satellites with spectral inversion in payload,

with  $f_d$  the downlink frequency,  $V_{\text{rad}}$  is radial velocity of the satellite relative to the LUT, and  $c$  is the speed of light.

Note: If the offset is set to the default value, the Uplink FOA refers to the frequency measured at the ground station (i.e., offset is included). The intended use of the default value pertains to “antenna only” installations that may not have the capacity to compute this offset.

#### 71. Antenna ID

The identification code corresponding to the individual antenna associated with the ground station that originally provided the burst data being reported in the SIT message.

#### 72. C/N<sub>0</sub>

The Carrier over Noise Density of the detected burst as determined by the ground station.

#### 73. Bit Rate

The number of bits per second as measured by the ground station.

#### 74. Spare Data

This field consists of four hexadecimal characters as place holders for additional information.

**75. Satellite Position (Optional)**

The X, Y and Z components of the satellite position with respect to the centre of the earth in kilometres, in the earth-fixed co-ordinate system and in effect at the time specified by MF #67.

**76. Satellite Velocity (Optional)**

The X, Y and Z components of the satellite velocity vectors with respect to the centre of the earth in kilometres per second, in the earth-fixed co-ordinate system and in effect at the time specified by MF #67.

**77. FGB Full 406 Message**

The 406 MHz binary message of the solution for an FGB, in its ‘un-decoded’ form, shown in the full 36-hexadecimal character representation. Set to all zeroes for interference data (SIT 141 message).

**78. DOA Quality Factor**

A measure of quality associated with the DOA position (algorithm TBD). A higher number indicates higher quality. Set as applicable to “000” for interference data (SIT 141 message).

**79. Average Carrier to Noise Ratio**

The average Carrier to Noise Ratio (dB-Hz) as computed from all contributing TOA/FOA measurements, computed by taking the log of the average of inverse logs of all measurements.

**80. Networked Antenna Channels**

Number of networked antenna channels used to generate this alert. “99” indicates that information is not available for a networked MEOLUT.

If the number of networked antenna channels exceeds 98, the value is set to “98”.

**81. Antenna Channels**

Number of antenna channels used to generate this alert.

If the number of antennas exceeds 99, the value is set to “99”.

**82. Altitude**

The calculated altitude of the DOA position relative to an ellipsoid (WGS84), given in kilometres.

**83. Satellite IDs**

The list of satellites used to compute the solution for this alert. The satellites are listed in the same sequence as the antennas specified in MF #93, when MF #93 is present. Unused satellite entries are filled with zeroes.



**84. Quality Indicator**

This field is used to provide additional information regarding the quality or quality related processing performed by MEOLUTs and/or MCCs. If not used it contains the default value “00”. Otherwise the following values are defined: Bit values are defined to be additive (i.e., value 6 = 2 + 4), where the “1” bit is the least significant digit and the “8” bit is the most significant digit.

- 1 MEOLUT Single Burst Location Confirmation performed: position confirmed,
- 2 MEOLUT Single Burst Location Confirmation performed: position not confirmed,
- 4 DOA Position Outside Satellite Footprint.

**85. Two-Line Element (TLE) Set Format - Line 1**

1 annnnu nnnnnaaa nnnnn.nnnnnnnn +.nnnnnnnn +nnnnn-n +nnnnn-n n nnnnn

Note: Fields within this Line may contain leading blanks, as described below.

Column	Description
01	Line Number of Element Data
03-07	Satellite Number *
08	Classification (U=Unclassified)
10-11	International Designator (Last two digits of launch year)
12-14	International Designator (Launch number of the year)
15-17	International Designator (Piece of the launch)
19-20	Epoch Year (Last two digits of year)
21-32	Epoch (Day of the year and fractional portion of the day). May contain leading blanks.
34-43	First Time Derivative of the Mean Motion
45-52	Second Time Derivative of Mean Motion (decimal point assumed)
54-61	BSTAR drag term (decimal point assumed)
63	Ephemeris type
65-68	Element number
69	Checksum (Modulo 10) (Letters, blanks, periods, plus signs = 0; minus signs = 1)

\* The Satellite Number is provided using the TLE Alpha-5 numbering scheme.

**86. Two-Line Element (TLE) Set Format - Line 2**

2 annnn nnn.nnnn nnn.nnnn nnnnnnnn nnn.nnnn nnn.nnnn nn.nnnnnnnnnnnnnnnnn

Note: Fields within this Line may contain leading blanks, as described below.

Column	Description
01	Line Number of Element Data
03-07	Satellite Number*
09-16	Inclination [Degrees]
18-25	Right Ascension of the Ascending Node [Degrees]
27-33	Eccentricity (decimal point assumed)
35-42	Argument of Perigee [Degrees]
44-51	Mean Anomaly [Degrees]
53-63	Mean Motion [Revs per day]
64-68	Revolution Number at Epoch [Revs]. May contains leading blanks.
69	Checksum (Modulo 10)

\* The Satellite Number is provided using the TLE Alpha-5 numbering scheme.

**87. MEOSAR orbit reference coordinate system**

Has one of two possible values:

- “ECEF” - Earth-Centred Earth-Fixed (a coordinate system that rotates with the Earth),
- “ECI” - Earth-Centred Inertial (a coordinate system that does not rotate with the Earth).

**88. Number of Packets**

Number of packets (i.e., distinct TOA/FOA measurements) used to generate this alert. Set as applicable to “000” for interference data (SIT 141 message).

**89. Expected Horizontal Error**

The expected horizontal error is a value between 000.00 and 999.99 kilometres and provides an indication of the accuracy of a DOA location. The value of “999.99” is used if the expected horizontal error is greater than 999.99 kilometres. The default value of “000.00” indicates that the expected horizontal error is unknown.

The Expected Horizontal Error is the radius of the circle that is centered on the estimated location and contains the true location with a probability of  $95 \pm 2\%$ .

**90. Second Generation Beacon (SGB) Data**

51 hexadecimal characters (204 bits) comprised as follows:

- bit 1: self-test indicator based on PRN sequence detected by the MEOLUT (0 = normal mode, 1 = self-test mode),
- bit 2: 0 (spare),
- bits 3 to 204: data bits 1 - 202 of the most recent, valid SGB message (i.e., after BCH correction) for the solution, as described in Figure "Message content bits" of document C/S T.018.

The effective time of the beacon data is the last detect time (MF #14b for MEOLUT data). If a valid SGB message is not available, the most recent SGB message for the solution is provided.

#### **91. Beacon Message BCH Error Indicator**

Flag to indicate the number of corrected bits in the beacon message. Value is 0 (if the BCH was correct), 1 to 6 (if the BCH has been corrected) or "N" (if the BCH correction was not possible). For FGBs, this value refers to the BCH-1 field only, and the maximum number of corrected bits is limited to 3.

#### **92. 23 Hex Beacon ID**

The 23 hexadecimal character SGB ID, per Table "Hex ID Contents" of document C/S T.018.

#### **93. MEOSAR Antenna IDs**

The list of antennas used to compute the solution for this alert. The antenna ID is composed of the four-digit LUT identifier followed by the two-digit antenna identifier per MEOLUT. The two-digit antenna identifier shall be set to a unique value for each phased-array antenna.

The antennas are listed in the same sequence as the satellites in MF #83, so that information is provided about each satellite antenna pair that contributed to the solution, including local and networked antennas.

Unused antenna entries are filled with zeroes. If there is not enough space in the message to add all the local and networked antennas, priority should be given to the local antennas.

#### **94. C/S Type Approval Certificate (TAC) Number information**

The first TAC number is the first TAC number for which information is provided in the SIT 927 message.

The Count of Current TAC Numbers is the number of consecutive TAC numbers for which information is provided in the SIT 927 message, so that the last TAC number for which information is provided in the SIT 927 message = "First TAC Number" + "Count of Current TAC Numbers" - 1.

The TAC Number Total indicates the total number of TACs for which related database information is available, including the range of TAC number for which information is provided in the SIT 927 message.

The TAC Sequence Number is assigned by the originating MCC and incremented each time it provides new or updated information about a range of TAC numbers in a SIT 927 message; this value is maintained when a SIT 927 message is retransmitted or forwarded by any MCC.

Destination MCCs may use the TAC Number Total and TAC Sequence Number to help determine if their local repository of TAC related information (i.e., their TAC database) is up to date.

The Device Type indicates the type of device which the TAC range is assigned:

“B” = Beacon,

“A” = Programming Adapter.

The use of Programming Adapters is described in section ‘Programming Adapters’ of document C/S T.018.

#### 95. Beacon Manufacturer Name

The name of the beacon manufacturer for the associated TAC number, whether the TAC number is allocated to a beacon model or to a programming adapter.

#### 96. Beacon Model Name

The name of the beacon model for the associated TAC number, whether the TAC number is allocated to a beacon model or to a programming adapter.

#### 97. Beacon Data Field

Beacon data field narrative text for the associated beacon model. Each data line contains one data field, in the format “Field-ID: Field-Value”; e.g., “BEACON SUBTYPE: ELT (DT)”. The data line length is limited to 64 characters, so that associated information can be included directly in a SIT 185 message data line (69-character limit); 5 characters (i.e., 69 – 64) in the SIT 185 data line are reserved for alignment. The data field shall contain all relevant information for the associated TAC number, so that the beacon data field provided in a new SIT 927 message replaces all beacon data provided in a previous SIT 927 message for a specific TAC number. Defined data fields are provided below.

Field ID	Allowable Data Values	Remarks
BEACON TYPE	ELT, EPIRB, PLB	
BEACON SUBTYPE	For ELTs: (DT), (AF), (AP), (S), or (AD) For EPIRBs: FLOAT-FREE or NON-FLOAT-FREE	If no information is available, then the field is not provided.
TEMPERATURE RANGE		Operating temperature range, per document C/S T.018.
HOMING	Type-1=Power Level, Type-2=Power Level, Type-n=Power Level... or “NONE”.	Identify each available type of homing and the associated power level, where “Type” is “121.5”, “243”, “406”, “AIS” or other value. “Power level” is typically

Field ID	Allowable Data Values	Remarks
	Example: “406=25MW, AIS=20 MW”	provide in milli-watts (e.g., “25 MW”). The value is “NONE” if no homing capability is available.
HOMING	AIS ID 97AXXXXX  (SGB only)	If the beacon has an AIS transmitter, then the identity “97AXX” is obtained from the TAC Database. When combined with the AIS identity “YYYY” contained in the beacon transmitted message, it provides a complete AIS ID in the form 97AXXXXX.  If the field is not provided, it is assumed that the beacon does not contain an AIS transmitter.
GNSS RECEIVER	YES, NO	The beacon has a GNSS receiver: “YES” or “NO”.  If the field is not provided, then it is assumed that the value is “NO”.
NAT PROTOCOL	YES, [description]	If national protocol, indicate “YES” followed by description. If not national protocol, then the field is not provided.
VOICE FREQUENCY	NN.NN MHZ	Voice transmission frequency, if voice transmission capability is available; if not available, then the field is not provided.
STROBE	BRIGHTNESS=nn.nn CANDELA, DUTY-CYCLE= nn FLASH/MINUTE	If a strobe is available, indicate brightness and duty cycle; if a strobe not available, then the field is not provided.
BATTERY DURATION	NN HOURS	Tested life for battery duration. If no information is available, then the field is not provided.
OTHER	Free form description	Other information about beacon characteristics. If no information is available, then the field is not provided.

### Beacon Characteristics Field Description

## **APPENDIX B.2 TO ANNEX B**

### **DETERMINING THE LEOSAR IMAGE POSITION AND VALIDATING THE SATELLITE FOOTPRINT**

The LEOSAR Doppler processing produces two solutions for each satellite pass; a “real” position corresponding to the actual location of the beacon and an “image” position on the opposite side of the satellite track. Prior to determining the “real” position of a beacon, it is possible to use unlocated alert data to determine if one position is an image, as summarised in Figure B.2.

The LEOSAR image position can be determined using the following inputs:

- a) LEOSAR Doppler alert, including beacon ID, A and B latitude/longitude positions (defined as Input “I<sub>2</sub>” in the DDP);
- b) GEOSAR or LEOSAR unlocated alert with beacon ID (defined as Input “I<sub>1</sub>” in DDP); and
- c) ephemeris data and orbit propagation software, if the unlocated alert originated from a LEOSAR satellite, or the position of the GEOSAR satellite if the alert originated from a GEOSAR satellite.

Figure B.1 and the text below document the procedures for MCCs to follow to determine if a position is inside the footprint of the LEOSAR or GEOSAR satellite at time of detection, and whether a position is an image.

The process of determining an image position is triggered when a LEOSAR Doppler alert (I<sub>2</sub>) is received at the MCC (reference process 1 in Figure B.1) for a beacon which has been previously detected, but no location information is available (I<sub>1</sub>). The status of the MCC processing prior to receiving the LEOSAR Doppler alert must be at Sw<sub>1</sub> (i.e., only identification information available, no location information present). If the status of the MCC processing is not at Sw<sub>1</sub>, then an image position will not be indicated when the alert message is sent by the MCC.

All unlocated alerts on file with a detect time within 60 minutes of the Doppler TCA are examined (reference 3) to determine if the image position can be determined. For LEOSAR unlocated alerts the time of the detection, along with orbit propagation software, is used to determine the sub-satellite position of the LEOSAR satellite at time of detection (reference 4). For GEOSAR satellites the sub-satellite position is obtained from [www.cospas-sarsat.int](http://www.cospas-sarsat.int) (reference 5).

Each of the LEOSAR Doppler positions are analysed to determine if they are within the GEOSAR or LEOSAR unlocated footprint using the algorithm shown in Figure B.2 and using the sub-satellite points as input (reference 6). Each unlocated footprint must be analysed before a position can be determined to be an image.

If one of the LEOSAR Doppler positions is conclusively outside the footprint for at least one unlocated alert, then it is the image position, as long as the other position is inside the footprint of every unlocated alert. If neither position is outside of any footprint or each position is outside of any footprint, then the image position cannot be determined.

When a position has been determined to be an image, this will be indicated on the alert message sent by the MCC, as specified in the description of MF #24 and MF #61a in Appendix B.1 to Annex B.

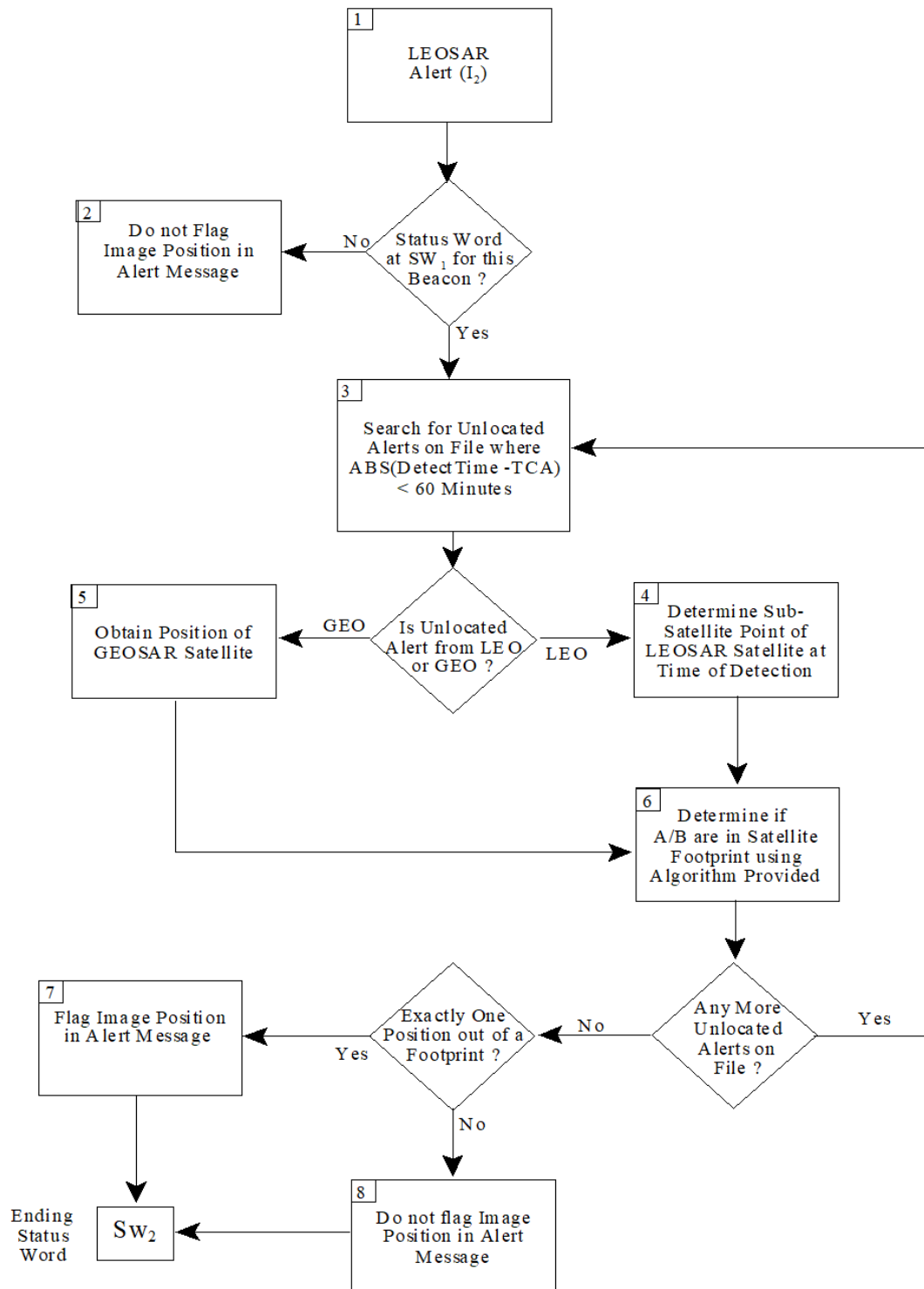

**Figure B.1: Using Unlocated Alerts to Determine and Flag the Image Position**

To determine if MEOSAR DOA and/or GNSS (i.e., encoded) position is within the footprint of the associated MEOSAR satellite(s), the time of the detection, along with orbit propagation software, is used to determine the sub-satellite position of the MEOSAR satellite at time of detection. The algorithm to determine this is provided at Figure B.2.

When a DOA or GNSS (i.e., encoded) position has been determined to be outside the footprint of any reporting MEOSAR satellite, at both the first and last detect times of the associated alert then the action described in document C/S A.001, section entitled “Alert Message Validation (Filtering Anomalous Data)” is to be followed.

Input:	lat	estimated position latitude in degrees
	lon	estimated position longitude in degrees
	llat	sub-satellite point at time of detection, latitude in degrees
	llon	sub-satellite point at time of detection, longitude in degrees
	Emin	Minimum elevation angle required (set to -5 degrees)
Constants:	Rg	altitude of satellite (note differences among the various satellite constellations)
	Re	Equatorial radius of earth = 6378 km
	ro	$Re / (Re + Rg)$
	PI	3.1415927
Compute:	rlat	$= PI * lat / 180$
	r lon	$= PI * lon / 180$
	rllat	$= PI * llat / 180$
	rllon	$= PI * llon / 180$
	c	$= \sin(rlat) * \sin(rllat) + \cos(rlat) * \cos(rllat) * \cos(rllon - rlon)$
	e	$= (c - ro) / \sqrt{1 - c^2}$
	E	$= 180 * \arctan(e) / PI$
Output:	If $E \geq Emin$ then estimated position is within satellite footprint, else If $E < Emin$ then estimated position is outside satellite footprint.	

**Figure B.2: Algorithm to Determine if Computed Position is Inside Satellite Footprint**



### **APPENDIX B.3 TO ANNEX B**

#### **SUGGESTED ALGORITHM FOR MESSAGE SEQUENCE TRACKING**

The flowcharts in this Appendix define a procedure for the identification of missed messages through message sequence tracking. The procedure relies on the following data items or structures:

<b>Data Item</b>	<b>Purpose</b>
CurMsgNo	The current message number contained in MF #1 of the arriving message
PrvMsgNo	The previous message number contained in MF #1 of the arriving message
NextExpected	The next message number expected from a given source. This item could be represented as an array indexed by source: Next Expected [MF #2] i.e., each MCC must maintain a table of Next Expected message numbers – one such number for each reporting MCC. When a message is received, the reporting MCC in MF #2 is used to lookup the appropriate NextExpected message number from the table.
MissedMsgList	A list of messages that have been identified (by the sequence checking procedure) as overdue. MCCs may choose to implement this as a single list of MF #2: MF #1 pairs or maintain a separate list for each source.
TimeMissed	The time at which a message was declared “missing” by the message sequence tracking facility. The message would be added to the MissedMsgList at that time.
MAX_MISSING	A configuration constant that limits the number of missed messages that can be generated by a single sequence check. This minimises the impact of an MCC unilaterally resetting its message sequence generator to an arbitrary value. Set to 15.
MAX_MSGNO	A configuration constant that defines the largest message number before message number wrap around is to occur. Set to 99999.
MAX_WAIT_TIME	A configuration constant that defines the length of time the MCC will wait for an out of sequence message to arrive before a lost message is declared (and recovery action initiated). Set to 15 minutes.

The procedure is executed in two threads (parallel streams of execution):

1. message-checking thread, where each arriving message is subjected to a message sequence check; and
2. monitor thread which constantly checks the missed message list for lost messages.

The two threads are represented in separate flowcharts.

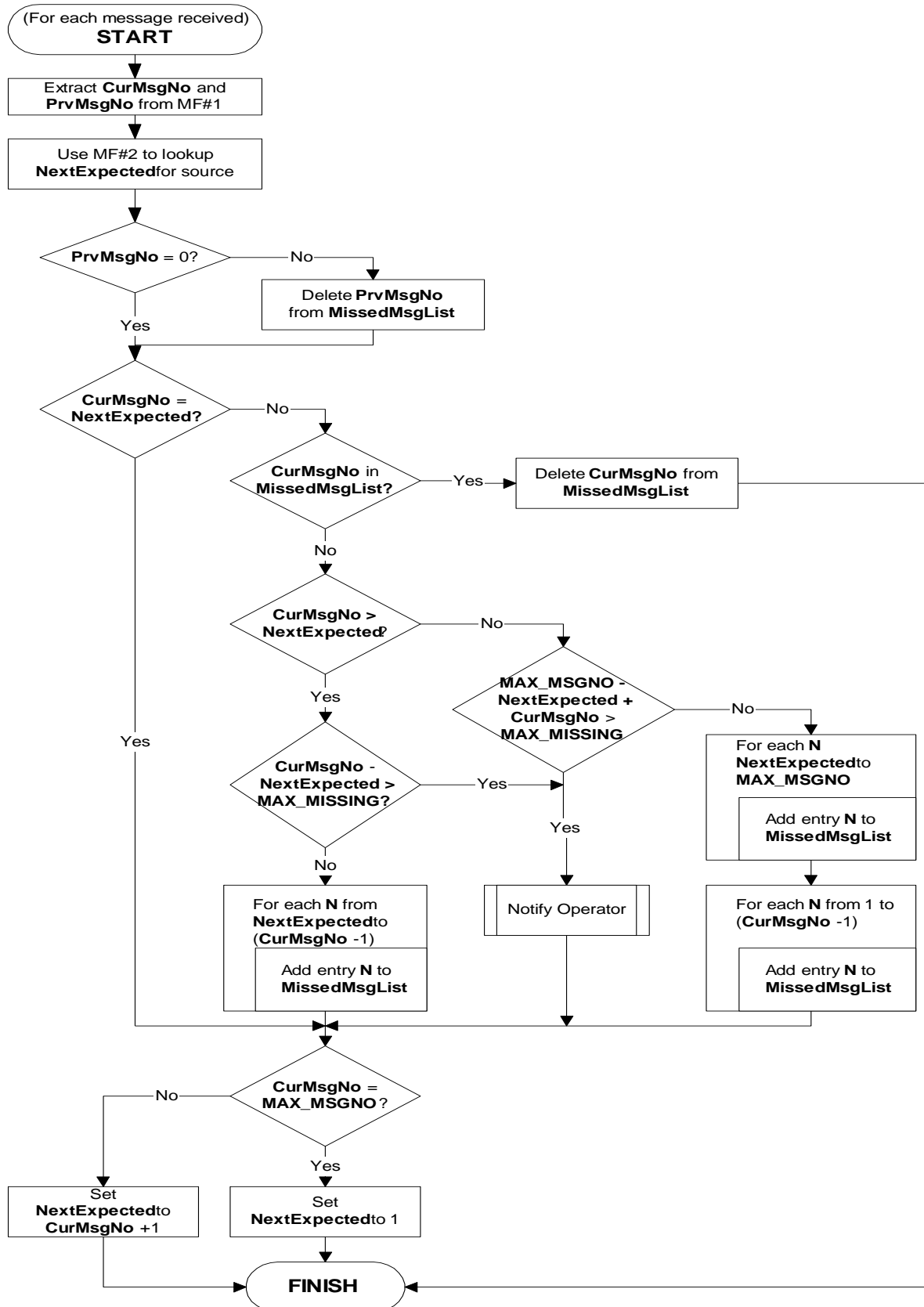
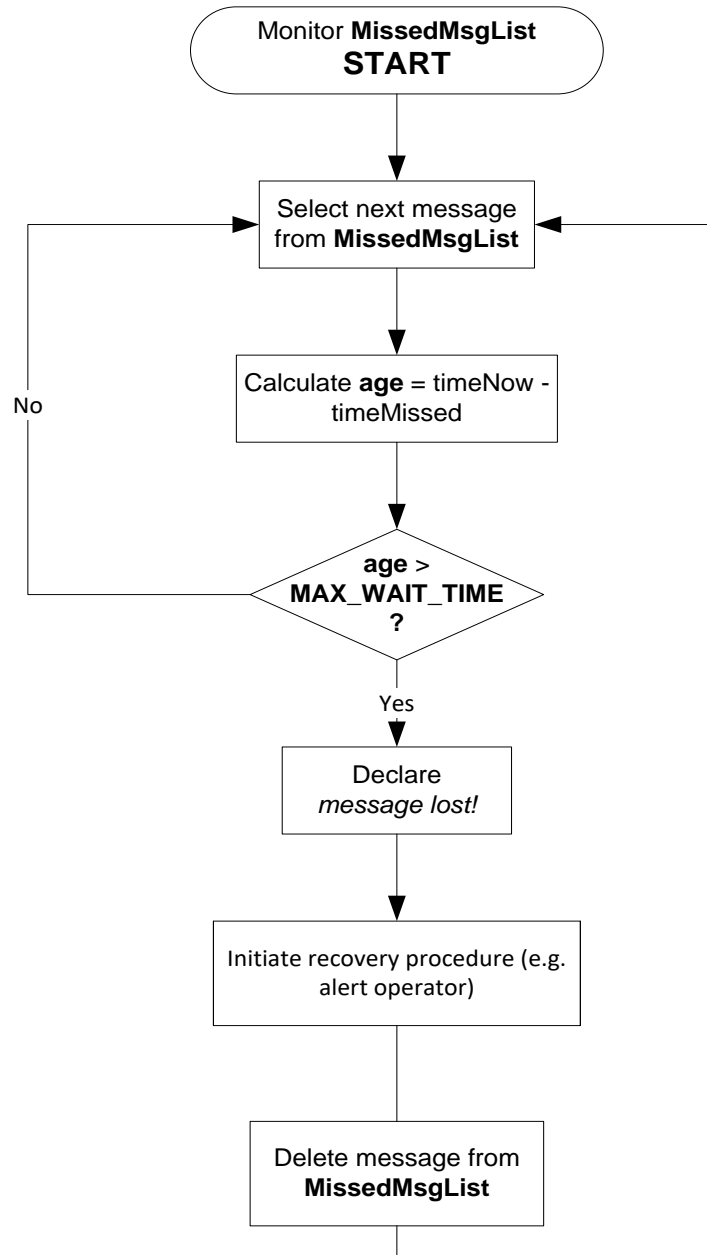

Figure B.3: Message Sequence Checking Flowchart



**Figure B.4: Missed Message List Monitoring Flowchart**

## **ANNEX C**

### **MESSAGE CONTENT BY SIT**

#### **1. MESSAGE TEXT**

---

Cospas-Sarsat messages are uniquely identified by specific Subject Indicator Types (SITs). The SIT specifies the format and category of content within the message. MCCs process messages automatically. Therefore, it is mandatory that the structure of the message formats be adhered to, so that each MCC can route and/or take action as required by the message. Tables C-1, C-2 and C-3 detail the format of the text for all messages exchanged between the MCCs in terms of Message Fields (MFs) used.

Once the SIT is known for the desired message, the corresponding column identifies which Message Field numbers (MF #) are necessary to produce the message. Annex B is then used to find the format and the produced message will be similar to those given in the appendices to this annex.

#### **2. SAMPLE MESSAGE TEXT**

---

For SIT messages depicted in Tables C-1, C-2 and C-3, sample messages are given in Appendix 1 to this Annex. The sample messages in Appendix 1 also indicate the message line that contains the individual MF #.

**Table C-1:  
MESSAGE CONTENT  
FOR ALERT MESSAGES**

MESSAGE FORMAT	MF #	TITLE	SIT NUMBERS		
			121	122	123 124
MESSAGE HEADER	1	MESSAGE NUMBER	A	A	A
	2	REPORTING FACILITY	A	A	A
	3	MESSAGE TRANSMIT TIME	<u>A</u>	<u>A</u>	<u>A</u>
SIT HEADER	4	SIT	A	A	A
	5	DESTINATION MCC	A	A	A
	6	SPACECRAFT ID	A	A	A
	8	NUMBER OF ALERTS WITH DOPPLER POSITIONS	<u>A</u>	.	.
	10	NUMBER OF ALERTS WITHOUT DOPPLER POSITIONS	.	<u>A</u>	<u>A</u>
SOLUTION HEADER	11	SOURCE ID	A	A	A
	12	LOCAL or GLOBAL FLAG and FREQUENCY BAND	A	.	.
	13	BIAS, BSDEV and DRIFT	X	X	X
	14	TCA	A	A	A
	15	WINDOW FACTOR	<u>A</u>	.	.
	16	NUMBER OF ITERATIONS	X	.	.
	17	CROSS TRACK ANGLE	A	.	.
	18	SECONDARY SOURCE ID	X	.	.
	19	NUMBER OF SIDEBANDS	X	.	.
	20	SWEEP PERIOD and SPSDEV	<u>X</u>	.	.
	21	NUMBER OF POINTS	.	<u>A</u>	<u>A</u>
	23	FGB 406 MESSAGE	.	<u>A</u>	<u>A</u>
A DATA	24	DDR/SERVICE AREA and PS FLAG	A	.	.
	25	LATITUDE	A	.	.
	26	LONGITUDE	A	.	.
	27	ERROR ELLIPSE	A	.	.
	28	PROBABILITY	A	.	.
	29	NEXT TIME OF VISIBILITY	X	.	.
	30	CONFIDENCE FACTOR	A	.	.
	31	DATA RESIDUAL: SDEV and TREND	<u>X</u>	.	.
B DATA	Repeat MF #s 24 to 31 as required but with data for B Location		<u>A</u>	.	.
	Repeat MF #s 11 to 31 as required, by MF #8 or #10 and B DATA as required by MF #8		<u>A</u>	<u>A</u>	<u>A</u>
SIT TRAILER	42	ENDSIT	<u>A</u>	<u>A</u>	<u>A</u>
MSG TRAILER	43	ENDMSG	<u>A</u>	<u>A</u>	<u>A</u>

Note: “A” indicates actual values

“X” indicates default values are allowed.

The underline “  ” is an indication where the New Line (NL) code is to be inserted.

**Table C-1 (Cont.):  
MESSAGE CONTENT  
FOR ALERT MESSAGES**

MESSAGE FORMAT	MF #	TITLE	SIT NUMBERS		
			141	142	143 144
MESSAGE	1	MESSAGE NUMBER	A	A	A
HEADER	2	REPORTING FACILITY	A	A	A
	3	MESSAGE TRANSMIT TIME	A	A	A
SIT	4	SIT	A	A	A
HEADER	5	DESTINATION MCC	A	A	A
	8	NUMBER OF ALERTS WITH DOA POSITIONS	A	.	.
	10	NUMBER OF ALERTS WITHOUT DOA POSITIONS	.	A	A
SOLUTION	11	SOURCE ID	A	A	A
HEADER	13	BIAS, BSDEV and DRIFT (FREQUENCY)	A	X	X
	14a	TIME OF FIRST BURST (AVERAGE TOA)	A	A	A
	14b	TIME OF LAST BURST (AVERAGE TOA)	A	A	A
	21	NUMBER OF BURSTS	X	A	A
	77	FGB FULL 406 MESSAGE	X	A	A
INFO	24	DDR/SERVICE AREA	A	.	.
	25	LATITUDE	A	.	.
	26	LONGITUDE	A	.	.
	78	DOA QUALITY FACTOR	X	.	.
	89	EXPECTED HORIZONTAL ERROR	X	.	.
	79	AVERAGE C/No	X	X	X
	80	NETWORKED ANTENNA CHANNELS	X	X	X
	81	ANTENNA CHANNELS	X	X	X
	82	ALTITUDE	X	.	.
	84	QUALITY INDICATOR	X	.	.
	88	NUMBER OF PACKETS	X	A	A
	27	ERROR ELLIPSE	A	.	.
	83	SATELLITE IDs	A	A	A
Repeat SOLUTION HEADER and DOA/POSITION INFORMATION as required by MF #8 Repeat SOLUTION HEADER as required by MF #10					
SIT TRAILER	42	ENDSIT	A	A	A
MSG TRAILER	43	ENDMSG	A	A	A

Note: “A” indicates actual values

“X” indicates default values are allowed.

The underline “  ” is an indication where the New Line (NL) code is to be inserted..

**Table C-1 (Cont.):  
MESSAGE CONTENT  
FOR ALERT MESSAGES**

MESSAGE FORMAT	MF #	TITLE	SIT NUMBERS		
			125		
			126	132	133
			127	134	135
MESSAGE HEADER	1	MESSAGE NUMBER	A	A	A
	2	REPORTING FACILITY	A	A	A
	3	MESSAGE TRANSMIT TIME	A	A	A
SIT HEADER	4	SIT	A	A	A
	5	DESTINATION MCC	A	A	A
	6	SPACECRAFT ID	A	A	A
	8	NUMBER OF ALERTS WITH DOPPLER POSITIONS	A	.	A
	10	NUMBER OF ALERTS WITHOUT DOPPLER POSITIONS	.	A	.
SOLUTION HEADER	11	SOURCE ID	A	A	A
	12	LOCAL or GLOBAL FLAG and FREQUENCY BAND	A	.	A
	13	BIAS, BSDEV and DRIFT	X	X	X
	14	TCA	A	A	A
	15	WINDOW FACTOR	A	.	A
	16	NUMBER OF ITERATIONS	X	.	X
	17	CROSS TRACK ANGLE	X	.	X
	18	SECONDARY SOURCE ID	X	.	X
	19	NUMBER OF SIDEBANDS	.	.	.
	21	NUMBER OF POINTS	A	A	A
	23	FGB 406 MESSAGE	A	A	A
A DATA	24	DDR/SERVICE AREA and PS FLAG	A	.	A
	25	LATITUDE	A	.	A
	26	LONGITUDE	A	.	A
	27	ERROR ELLIPSE	A	.	A
	28	PROBABILITY	A	.	A
	29	NEXT TIME OF VISIBILITY	X	.	X
	30	CONFIDENCE FACTOR	A	.	A
	31	DATA RESIDUAL: SDEV and TREND	X	.	X
B DATA		Repeat MF #s 24 to 31 as required but with data for B Location	A	.	A
		Repeat MF #s 11 to 31 as required, by MF #8 or #10	A	A	A
Repeat SOLUTION HEADER and DOA/POSITION INFORMATION as required by MF #8					
Repeat SOLUTION HEADER as required by MF #10					
SIT TRAILER	42	ENDSIT	A	A	A
MSG TRAILER	43	ENDMSG	A	A	A

Note: “A” indicates actual values

“X” indicates default values are allowed.

The underline “\_” is an indication where the New Line (NL) code is to be inserted.

**Table C-1 (Cont.):  
MESSAGE CONTENT  
FOR ALERT MESSAGES**

MESSAGE FORMAT	MF #	TITLE	SIT NUMBERS		
			145		
			146	136	137
			147	138	139
MESSAGE HEADER	1	MESSAGE NUMBER	A	A	A
	2	REPORTING FACILITY	A	A	A
	3	MESSAGE TRANSMIT TIME	A	A	A
SIT HEADER	4	SIT	A	A	A
	5	DESTINATION MCC	A	A	A
	8	NUM. OF ALERTS WITH DOA POSITIONS	A	.	A
	10	NUMBER OF ALERTS WITHOUT DOA POSITIONS	.	A	.
SOLUTION HEADER	11	SOURCE ID	A	A	A
	13	BIAS BSDEV and DRIFT (FREQUENCY)	X	X	X
	14a	TIME OF FIRST BURST (AVERAGE TOA)	A	A	A
	14b	TIME OF LAST BURST (AVERAGE TOA)	A	A	A
	21	NUMBER OF BURSTS	A	A	A
	77	FGB FULL 406 MESSAGE	A	A	A
INFO	24	DDR/SERVICE AREA and PS FLAG	A	.	A
	25	LATITUDE	A	.	A
	26	LONGITUDE	A	.	A
	78	DOA QUALITY FACTOR	A	.	A
	89	EXPECTED HORIZONTAL ERROR	A	.	A
	79	AVERAGE CARRIER TO NOISE RATIO	X	X	X
	80	NETWORKED ANTENNA CHANNELS	X	X	X
	81	ANTENNA CHANNELS	X	X	X
	82	ALTITUDE	X	.	X
	84	QUALITY INDICATOR	X	.	X
	88	NUMBER OF PACKETS	A	A	A
	27	ERROR ELLIPSE	A	.	A
	83	SATELLITE IDs	A	A	A
	Repeat SOLUTION HEADER and DOA/POSITION INFORMATION as required by MF #8				
SIT TRAILER	42	ENDSIT	A	A	A
MSG TRAILER	43	ENDMSG	A	A	A

Note: “A” indicates actual values

“X” indicates default values are allowed.

The underline “\_” is an indication where the New Line (NL) code is to be inserted.



**Table C-1 (Cont.):  
MESSAGE CONTENT  
FOR ALERT MESSAGES**

MESSAGE FORMAT	MF #	TITLE	322	332
			323	334
			324	
MESSAGE	1	MESSAGE NUMBER	A	A
HEADER	2	REPORTING FACILITY	A	A
	3	MESSAGE TRANSMIT TIME	<u>A</u>	<u>A</u>
SIT	4	SIT	A	A
HEADER	5	DESTINATION MCC	A	A
	6	SPACECRAFT ID	A	A
	10	NUMBER OF ALERTS WITHOUT DOPPLER or DOA POSITIONS	<u>A</u>	<u>A</u>
SOLUTION	11	SOURCE ID	A	A
HEADER	13	BIAS, BSDEV and DRIFT	X	X
	14	TCA	A	A
	21	NUMBER OF POINTS	<u>A</u>	<u>A</u>
INFO	90	SGB DATA	<u>A</u>	<u>A</u>
	91	BEACON MESSAGE BCH ERROR INDICATOR	A	A
	92	23 HEX BEACON ID	<u>A</u>	<u>A</u>
Repeat SOLUTION HEADER as required by MF #10				
SIT TRAILER	42	ENDSIT	<u>A</u>	<u>A</u>
MSG TRAILER	43	ENDMSG	<u>A</u>	<u>A</u>

Note: “A” indicates actual values

“X” indicates default values are allowed.

The underline “  ” is an indication where the New Line (NL) code is to be inserted.

**Table C-1 (Cont.):  
MESSAGE CONTENT  
FOR ALERT MESSAGES**

MESSAGE FORMAT	MF #	TITLE	SIT NUMBERS
			336, 338 342, 343, 344
MESSAGE	1	MESSAGE NUMBER	A
HEADER	2	REPORTING FACILITY	A
	3	MESSAGE TRANSMIT TIME	<u>A</u>
SIT	4	SIT	A
HEADER	5	DESTINATION MCC	A
	10	NUMBER OF ALERTS WITHOUT DOA POSITIONS	<u>A</u>
SOLUTION	11	SOURCE ID	A
HEADER	13	BIAS, BSDEV and DRIFT (FREQUENCY)	X
	14a	TIME OF FIRST BURST (AVERAGE TOA)	A
	14b	TIME OF LAST BURST (AVERAGE TOA)	A
	21	NUMBER OF BURSTS	<u>A</u>
INFO	90	SGB DATA	<u>A</u>
	91	BEACON MESSAGE BCH ERROR INDICATOR	A
	92	23 HEX BEACON ID	<u>A</u>
	79	AVERAGE C/No	X
	80	NETWORKED ANTENNA CHANNELS	X
	81	ANTENNA CHANNELS	X
	88	NUMBER OF PACKETS	<u>A</u>
	83	SATELLITE IDs	<u>A</u>
	93	MEOSAR ANTENNA IDs	<u>A</u>
Repeat SOLUTION HEADER as required by MF #10			
SIT TRAILER	42	ENDSIT	<u>A</u>
MSG TRAILER	43	ENDMSG	<u>A</u>

Note: “A” indicates actual values

“X” indicates default values are allowed.

The underline “  ” is an indication where the New Line (NL) code is to be inserted.

**Table C-1 (Cont.):  
MESSAGE CONTENT  
FOR ALERT MESSAGES**

MESSAGE FORMAT	MF #	TITLE	SIT NUMBERS
			337, 339 345, 346, 347
MESSAGE HEADER	1	MESSAGE NUMBER	A
	2	REPORTING FACILITY	A
	3	MESSAGE TRANSMIT TIME	<u>A</u>
SIT HEADER	4	SIT	A
	5	DESTINATION MCC	A
	8	NUMBER OF ALERTS WITH DOA POSITIONS	<u>A</u>
	10	NUMBER OF ALERTS WITHOUT DOA POSITIONS	.
SOLUTION HEADER	11	SOURCE ID	A
	13	BIAS, BSDEV and DRIFT (FREQUENCY)	X
	14a	TIME OF FIRST BURST (AVERAGE TOA)	A
	14b	TIME OF LAST BURST (AVERAGE TOA)	A
	21	NUMBER OF BURSTS	<u>A</u>
INFO	90	SGB 406 MESSAGE	<u>A</u>
	91	BEACON MESSAGE BCH ERROR INDICATOR	A
	92	23 HEX BEACON ID	<u>A</u>
	24	DDR/SERVICE AREA	A
	25	LATITUDE	A
	26	LONGITUDE	A
	78	DOA QUALITY FACTOR	A
	89	EXPECTED HORIZONTAL ERROR	<u>A</u>
	79	AVERAGE C/No	X
	80	NETWORKED ANTENNA CHANNELS	X
	81	ANTENNA CHANNELS	X
	82	ALTITUDE	X
	84	QUALITY INDICATOR	X
	88	NUMBER OF PACKETS	A
	27	ERROR ELLIPSE	<u>A</u>
	83	SATELLITE IDs	<u>A</u>
	93	MEOSAR ANTENNA IDs	<u>A</u>
Repeat SOLUTION HEADER and DOA/POSITION INFORMATION as required by MF #8			
SIT TRAILER	42	ENDSIT	<u>A</u>
MSG TRAILER	43	ENDMSG	<u>A</u>

Note: “A” indicates actual values,

“X” indicates default values are allowed.

The underline “  ” is an indication where the New Line (NL) code is to be inserted.

**Table C-2:  
MESSAGE CONTENT FOR  
SYSTEM INFORMATION AND NARRATIVE MESSAGES**

MESSAGE FORMAT	MF #	TITLE	SIT NUMBERS				
			415 417	416 515	425 525	435 535	445 545
MESSAGE	1	MESSAGE NUMBER	A	A	A	A	A
HEADER	2	REPORTING FACILITY	A	A	A	A	A
	3	MESSAGE TRANSMIT TIME	<u>A</u>	<u>A</u>	<u>A</u>	<u>A</u>	<u>A</u>
SIT BODY	6	SPACECRAFT ID	A	.	.	A	.
	7	ORBIT NUMBER	A	.	.	.	.
	22	BEACON ID	.	.	.	.	.
	32	NUMBER OF ORBIT VECTORS	.	.	.	.	.
	33	NUMBER OF PROCEDURE NAMES	.	.	.	<u>A</u>	.
	34	ORBIT TIME	.	.	.	.	.
	35	ORBIT POSITION	.	.	.	.	.
	36	ORBIT VELOCITY	.	.	.	.	.
	37	CALIBRATION TIME	A	.	.	.	.
	38	USO FREQUENCY	A	.	.	.	.
	39	COMMAND PROCEDURE NAME AND PRIORITY	.	.	.	A	.
	40	EXECUTE TIME	.	.	.	<u>A</u>	.
	64	406 MHZ SARR FREQ. CALIB. OFFSET	.	.	.	.	.
	65	406 MHZ SARR FREQ. CALIB. DRIFT	.	.	.	.	.
	66	TIME OF 406 MHZ SARR FREQ. CALIB.	.	.	.	.	.
	Repeat MF #s 39 and 40 for each procedure name (MF #33)		.	.	.	<u>A</u>	.
	Repeat MF #s 6 to 66 as required by MF #44		.	.	.	.	.
	41	Narrative text	.	<u>A</u>	<u>A</u>	<u>A</u>	<u>A</u>
SIT TRAILER	42	ENDSIT	<u>A</u>	<u>A</u>	<u>A</u>	<u>A</u>	<u>A</u>
MSG TRAILER	43	ENDMSG	<u>A</u>	<u>A</u>	<u>A</u>	<u>A</u>	<u>A</u>

Note: The narrative text is terminated as specified in MF #41.

See section 4.1 for size specification.

“A” indicates actual values,

“X” indicates default values are allowed.

The underline “  ” is an indication where the New Line (NL) code is to be inserted.

**Table C-2 (Cont.):**  
**MESSAGE CONTENT FOR**  
**SYSTEM INFORMATION AND NARRATIVE MESSAGES**

MESSAGE FORMAT	MF #	TITLE	SIT NUMBERS							
			215 216	217	510	605	915	925	926	927
MESSAGE	1	MESSAGE NUMBER	A	A	A	A	A	A	A	A
HEADER	2	REPORTING FACILITY	A	A	A	A	A	A	A	A
	3	MESSAGE TRANSMIT TIME	<u>A</u>	<u>A</u>	<u>A</u>	<u>A</u>	<u>A</u>	<u>A</u>	<u>A</u>	<u>A</u>
SIT	4	SIT	A	A	A	A	A	A	A	A
HEADER	5	DESTINATION MCC	A	A	A	<u>A</u>	<u>A</u>	<u>A</u>	<u>A</u>	<u>A</u>
	44	NUMBER OF SPACECRAFT	<u>A</u>	<u>A</u>	<u>A</u>	.	.			
INFO	6	SPACECRAFT ID	A	.	A	.	.	.	.	.
	7	ORBIT NUMBER	A	.	.	.	.	.	.	.
	22	BEACON ID	.	.	.	.	.	<u>A</u>	.	.
	32	NUMBER OF ORBIT VECTORS	<u>A</u>	.	.	.	.	.	.	.
	33	NUMBER OF PROCEDURE NAMES	.	.	.	.	.	.	.	.
	34	ORBIT TIME	<u>A</u>	.	.	.	.	.	.	.
	35	ORBIT POSITION	A	.	.	.	.	.	.	.
	36	ORBIT VELOCITY	<u>A</u>	.	.	.	.	.	.	.
	37	CALIBRATION TIME	.	.	.	.	.	.	.	.
	38	USO FREQUENCY	.	.	.	.	.	.	.	.
	39	COMMAND PROCEDURE NAME AND PRIORITY	.	.	.	.	.	.	.	.
	40	EXECUTE TIME	.	.	.	.	.	.	.	.
	64	406 MHZ SARR FREQ. CALIB. OFFSET	.	.	A	.	.	.	.	.
	65	406 MHZ SARR FREQ. CALIB. DRIFT	.	.	X	.	.	.	.	.
	66	TIME OF 406 MHZ SARR FREQ. CALIB.	.	.	<u>A</u>	.	.	.	.	.
	85	TWO-LINE ELEMENT (TLE) SET – LINE 1	.	<u>A</u>	.	.	.	.	.	.
	86	TWO-LINE ELEMENT (TLE) SET – LINE 2	.	<u>A</u>	.	.	.	.	.	.
	Repeat MF #s 39 and 40 for each PROCEDURE NAME (MF #33)		.	.	.	.	.	.	.	.
	Repeat MF #s6 to 86 as required by MF #44		<u>A</u>	.	<u>A</u>	<u>A</u>	.	.	.	.
	92	23 HEX BEACON ID	.	.	.	.	.	.	<u>A</u>	.
	41	NARRATIVE TEXT	.	.	.	<u>A</u>	<u>A</u>	<u>A</u>	<u>A</u>	.
	94	TAC NUMBER INFORMATION	.	.	.	.	.	.	.	<u>A</u>
	95	BEACON MANUFACTURER NAME	.	.	.	.	.	.	.	<u>A</u>
	96	BEACON MODEL NAME	.	.	.	.	.	.	.	<u>A</u>
	97	BEACON DATA FIELD	.	.	.	.	.	.	.	<u>A</u>
SIT TRAILER	42	ENDSIT	<u>A</u>	<u>A</u>	<u>A</u>	<u>A</u>	<u>A</u>			
MSG TRAILER	43	ENDMSG	<u>A</u>	<u>A</u>	<u>A</u>	<u>A</u>	<u>A</u>			

**Note:** The narrative text is terminated as specified in MF #41. See section 4.1 for size specification.

“A” indicates actual values, “X” indicates default values are allowed.

The underline “  ” is an indication where the New Line (NL) code is to be inserted.

## MESSAGE CONTENT FOR MEOSAR DATA MESSAGES (XML)

The TOA/FOA data to be transferred between MEOLUTs is described by the schema below in Figure C.1. This XML schema document can be copied to an appropriate folder on a local MEOLUT data server for immediate use by any third-party XML parser. Note that each “element name” corresponds to the message field name as provided in Annex B.1 of this document or the corresponding information above in this Annex, with the explicit replacement of all spaces and other punctuation characters by the underscore characters (“\_”).

**Figure C.1: XML Schema for the Transfer of TOA/FOA Data Between MEOLUTs**

```
<?xml version="1.0" encoding="UTF-8" standalone="no"?>
<xsd:schema xmlns:xsd="http://www.w3.org/2001/XMLSchema" xmlns="urn:packet-schema"
elementFormDefault="qualified" targetNamespace="urn:packet-schema">

  <xsd:element name="TOA_FOA_LIST" type="TOA_FOA_LIST" />
  <xsd:complexType name="TOA_FOA_LIST">
    <xsd:sequence>
      <xsd:element name="TOA_FOA_DATA" minOccurs="0" maxOccurs="unbounded">
        </xsd:element>
      </xsd:sequence>
    <xsd:complexType>
      <xsd:all>
        <xsd:element name="MF6" type="xsd:positiveInteger"> </xsd:element>
        <xsd:element name="MF11" type="xsd:positiveInteger"> </xsd:element>
        <xsd:element name="MF71" type="xsd:positiveInteger"> </xsd:element>
        <xsd:element name="MF22">
          <xsd:simpleType>
            <xsd:restriction base="xsd:string">
              <xsd:pattern value="[0-9A-F]{15}" />
            </xsd:restriction>
          </xsd:simpleType>
        </xsd:element>
        <xsd:element name="MF77">
          <xsd:simpleType>
            <xsd:restriction base="xsd:string">
              <xsd:pattern value="[0-9A-F]{36}" />
            </xsd:restriction>
          </xsd:simpleType>
        </xsd:element>
        <xsd:element name="MF90">
          <xsd:simpleType>
            <xsd:restriction base="xsd:string">
              <xsd:pattern value="[0-9A-F]{51}" />
            </xsd:restriction>
          </xsd:simpleType>
        </xsd:element>
        <xsd:element name="MF91">
```

```

<xsd:simpleType>
  <xsd:restriction base="xsd:string">
    <xsd:pattern value="[0-6N]{1}" />
  </xsd:restriction>
</xsd:simpleType>
</xsd:element>
<xsd:element name="MF92">
  <xsd:simpleType>
    <xsd:restriction base="xsd:string">
      <xsd:pattern value="[0-9A-F]{23}" />
    </xsd:restriction>
  </xsd:simpleType>
</xsd:element>
<xsd:element name="MF67">
  <xsd:simpleType>
    <xsd:restriction base="xsd:string">
      <xsd:pattern value="[0-9]{2} [0-9]{3} [0-9]{4} [0-9]{2}[\.][0-9]{9}" />
    </xsd:restriction>
  </xsd:simpleType>
</xsd:element>
<xsd:element name="MF68" type="xsd:decimal" />
<xsd:element name="MF69" type="xsd:decimal" />
<xsd:element name="MF70">
  <xsd:simpleType>
    <xsd:restriction base="xsd:string">
      <xsd:pattern value="[+-][0-9]{5}[\.][0-9]{3}" />
    </xsd:restriction>
  </xsd:simpleType>
</xsd:element>
<xsd:element name="MF72" type="xsd:decimal"> </xsd:element>
<xsd:element name="MF73" type="xsd:decimal"> </xsd:element>
<xsd:element name="MF74" minOccurs="0">
  <xsd:simpleType>
    <xsd:restriction base="xsd:string">
      <xsd:pattern value="[0-9A-F]{4}" />
    </xsd:restriction>
  </xsd:simpleType>
</xsd:element>
<xsd:element name="MF75">
  <xsd:simpleType>
    <xsd:restriction base="xsd:string">
      <xsd:pattern value="[+-][0-9]{5}[\.][0-9]{4} [+-][0-9]{5}[\.][0-9]{4} [+-][0-9]{5}[\.][0-9]{4}" />
    </xsd:restriction>
  </xsd:simpleType>
</xsd:element>

```

```
<xsd:element name="MF76">
  <xsd:simpleType>
    <xsd:restriction base="xsd:string">
      <xsd:pattern value="[+-][0-9]{3}[\.][0-9]{6} [+-][0-9]{3}[\.][0-9]{6} [+-][0-9]{3}[\.][0-
        9]{6}" />
    </xsd:restriction>
  </xsd:simpleType>
</xsd:element>
<xsd:element name="MF87" >
  <xsd:simpleType>
    <xsd:restriction base="xsd:normalizedString">
      <xsd:enumeration value="ECEF" />
      <xsd:enumeration value="ECI_" />
    </xsd:restriction>
  </xsd:simpleType>
</xsd:element>
</xsd:all>
</xsd:complexType>
</xsd:element>
</xsd:schema>
```



**Table C-3:  
MESSAGE CONTENT FOR  
SIT 185 MESSAGES**

PRINTED SECTION #	MF #	TITLE	
1	45	MESSAGE TYPE	<u>M</u>
2	46	CURRENT MESSAGE NUMBER	M
	47	MCC BEACON REFERENCE	<u>M</u>
3+n	50a	BEACON MESSAGE INFORMATION	<u>M</u>
	51	TYPE OF BEACON	O
	52	IDENTIFICATION	<u>O</u>
	57a	BEACON HEX ID	<u>M</u>
	50b	COUNTRY OF BEACON REGISTRATION	<u>O</u>
	59	BEACON NUMBER	<u>O</u>
	57b	HOMING SIGNAL	<u>O</u>
	58	ACTIVATION TYPE	<u>O</u>
	55	SOURCE OF GNSS POSITION DATA	<u>O</u>
	53	EMERGENCY CODE	<u>O</u>
4+n	54	ALERT POSITION INFORMATION	<u>M</u>
	48a or 48b	DETECTION TIME & SPACECRAFT	<u>M</u>
	54e	GNSS POSITION, TIME OF UPDATE AND ALTITUDE	<u>O</u>
	54a	MCC REFERENCE POSITION	<u>O</u>
	54d	DOA POSITION AND ALTITUDE	<u>O</u>
	54b	A POSITION & PROBABILITY	<u>O</u>
	54c	B POSITION & PROBABILITY	<u>O</u>
5+n	61a	OTHER INFORMATION (GENERAL)	<u>M</u>
	49	DETECTION FREQUENCY	<u>M</u>
	60	OTHER ENCODED INFORMATION	<u>O</u>
6+n	62	REMARKS	<u>M</u>
	63	END OF MESSAGE	<u>M</u>

Notes:

1. "M" means that the field is mandatory
2. "O" means that the field may be omitted if the value is NIL.
3. The underline "\_" is an indication where the New Line (NL) code is to be inserted.
4. "+n" indicates that a variable number of lines is required to provide specified information
5. MF #48a is used for FGB other than ELT(DT)s, MF #48b is used for SGBs and FGB ELT(DT)s.
6. The "END OF MESSAGE" does not contain an associated section number.

**Table C-4:**  
**MESSAGE CONTENT FOR**  
**SIT 985 MESSAGES**

PRINTED LINE #	MF #	TITLE	
1	<b>45</b>	MESSAGE TYPE	<u>X</u>
2	<b>46</b>	CURRENT MESSAGE NUMBER	X
	<b>47</b>	MCC BEACON REFERENCE	<u>X</u>
3	<b>61b</b>	HEX ID (BEACON OPERATIONAL CHARACTERISTICS)	<u>X</u>
4	<b>61c</b>	TAC DATA (BEACON OPERATIONAL CHARACTERISTICS)	<u>X</u>
5+a	<b>63</b>	END OF MESSAGE	<u>X</u>

a = number of lines required for MF #61c

The underline "\_" is an indication where the New Line (NL) code is to be inserted.

## MESSAGE CONTENT FOR MESSAGES SENT TO THE LADR

The Global Aeronautical Distress and Safety System (GADSS) specifies that data is provided to the LADR via a System Wide Information Management (SWIM) compliant interface. A SWIM interface is a means through which information can be produced or consumed via a “publish/subscribe” or “request/reply” messaging pattern. ELT(DT) alert data shall be exchanged with the LADR using a SWIM compliant format known as FIXM (Flight Information Exchange Model), a standardized method to exchange Flight and Flow information in XML format. Details on FIXM can be found at [www.fixm.aero](http://www.fixm.aero).

ELT(DT) alert shall be sent to the LADR using, in part, the information provided in the following table, which provides key XML field names specified for the LADR with example values and explanatory notes. The complete XML specification is provided by ICAO directly to LADR Contributors, i.e., nodal MCCs.

**Table C-5:**  
**KEY LADR MESSAGE FIELD DESCRIPTIONS**

XML Field Name	Example/Value	Comments
identifier	eca23996-df29-4ee2-a886-bf8f150a75a4	<b>Required:</b> Universally Unique Identifier (UUID) – unique reference for the message to the LADR which is generated using standard modern programming language utilities
timestamp	2022-01-19T06:00:12Z	<b>Required:</b> Time of message
contributorCode	001	<b>Required:</b> Assigned by ICAO to each nodal MCC
type	ELT_DT (note: there is underscore between ELT and DT)	<b>Required:</b> Type of ADT device: Fixed for all C/S ELT(DT) data
adtActivationMethod	100003	<b>Required:</b> Lookup table <sup>1</sup> : [100001] Manual [100002] Automatic by Beacon [100003] Automatic by External Means [100004] Distress Cancelled [100005] Test Beacon
aircraftAddress	AF0F89	<b>Required if</b> “registration” is not provided: Standard 24 Bit Address for aircraft
registration	9GMKJ	<b>Required if</b> “aircraftAddress” is not provided: Aircraft registration marking

<sup>1</sup> These entries are six-digit values, and as indicated by the brackets, these values apply if they remain under the control and specification of Cospas-Sarsat; however, they may yet be specified by ICAO as part of a larger list of options.

XML Field Name	Example/Value	Comments
carriedEltHexIdentifier	21F25787C4BFDFF	<b>Required:</b> While this field might be used by other ADT Contributors (non-ELT(DT) devices) to refer to an onboard ELT, for C/S purposes, this is required and shall be populated with the Hex ID for the ELT(DT)
pos	32.925 15.106	<b>Required:</b> Signed floating point values for latitude and longitude (there is no strict limit on the number digits after the decimal point, although five is a practical upper limit, as appropriate for SGB encoded positions in particular)
timeAtPosition	2022-01-19T06:00:01Z	<b>Required:</b> Detect time for the location above
designatorIcao	ABC	<b>Required:</b> The 3LD aircraft designator
-----	-----	-----
altitude	10000	<b>Optional:</b> A single numerical value in meters as provided by the beacon, and determined as possible per other guidance for messages fields. When only a range is available, the average of the high and low values shall be provided.
horizontalAccuracy	62	<b>Optional:</b> A numerical value in meters assigned as follows: SGB Encoded Position: 10 FGB Encoded Coarse Position: 27781 FGB Encoded Refined Position: 62 DOA Position: EHE (converted to meters)

## **APPENDIX C.1 TO ANNEX C**

### **SAMPLE MESSAGES**

#### **1. GENERAL**

This Appendix contains examples of messages formatted for transmission. The examples are shown double spaced for ease of reading. Each example is composed of 3 sections:

- a. FORMAT FRAMES
- b. MF #
- c. CONTENT

##### **1.1 Format Frames**

The FORMAT FRAME corresponds to the required format given in section 4 of the document. The INFO frame contains the text message and can therefore be formatted as required by Cospas-Sarsat. The HEADER and TRAILER frames are specified by the host network.

##### **1.2 MF #**

This MF # provides the field number used within a particular message line and correspond to the MF # shown in Tables C-1, C-2, C-3, C-4 and C-5.

##### **1.3 Content**

This section contains the actual information transmitted. Only the content in the examples is transmitted and not the FORMAT FRAME column and the MF #s column.

##### **1.4 SIT 185 and SIT 985**

Because of their nature, examples for SIT 185 and SIT 985 are presented differently from examples for other SIT messages and show only the content as it would be displayed or printed at the receiving agency. The optional SIT header and SIT footer are omitted from these examples sent by MCCs.

#### **2. SAMPLES**

Sample messages for each SIT format are provided in the following pages.

**SAMPLE MESSAGE FOR  
SIT 121**

FORMAT FRAMES	MF #	CONTENT
HEADER		(As per communication network requirements if any.)
	1,2,3	/01612 01600/3660/91 280 1705
	4-6,8	/121/3160/002/01
	11-15	/3663/+4/-03446.0 006.0 +11.00/91 280 1630 23.50/0
	16-20	/3/12.057/0000/01/0000 99
INFO	24-31	/-366/+48.981/-113.906/052 011.8 003.2/52/91 280 1715/2/010.0 004.0
	24-31	/+316/+53.225/-090.102/160 019.7 009.7/48/91 280 1750/2/010.0 004.0
	42	/LASSIT
	43	/ENDMSG
TRAILER		(As per communication network requirements if any.)

**SAMPLE MESSAGE FOR  
SIT 122, 123, 124, 132, 134**

FORMAT FRAMES	MF #	CONTENT
HEADER		(As per communication network requirements if any.)
	1,2,3	/01614 00000/3660/80 005 1750
	4-6,10	/122/3160/102/02
	11,13,14,21	/3661/-03496.0 006.0 +11.00/80 005 1700 20.00/02
INFO	23	/123456789ABCDEF012345600000000
	11,13,14,21	/3661/-03496.0 006.0 +11.00/80 005 1700 20.00/02
	23	/23456789ABCDEF0123456700000000
	42	/LASSIT
	43	/ENDMSG
TRAILER		(As per communication network requirements if any.)

Note: MF #4 must reflect SIT which is being used.

**SAMPLE MESSAGE FOR  
SIT 125, 126, 127, 133, 135**

FORMAT FRAMES	MF #	CONTENT
HEADER		(As per communication network requirements if any.)
	1,2,3	/00127 00117/5120/91 280 1843
	4-6,8	/125/3660/004/02
	11-15	/5121/-4/-00405.0 001.0 -00.70/91 280 1516 16.00/1
	16-18,21	/0/15.859/0000/07
	23	/56E680AD19602009C7C7D000000000
	24-31	/+227/+22.811/-017.447/276 000.3 000.1/90/00 000 0000/3/010.0 000.0
INFO		
	24-31	/+366/+24.755/+017.906/074 003.5 001.6/10/00 000 0000/3/040.0 002.0
	11-15	/5121/-4/-00407.9 001.0 +00.40/91 280 1657 06.00/1
	16-18,21	/0/00.707/0000/18
	23	/56E680AD19602009C7C7D000000000
	24-31	/+227/+22.826/-017.686/077 001.5 000.1/51/00 000 0000/2/020.0 001.0
	24-31	/+366/+23.181/-016.104/077 001.5 000.1/49/00 000 0000/2/020.0 001.0
	42	/LASSIT
	43	/ENDMSG
TRAILER		(As per communication network requirements if any.)

Note: MF #4 must reflect SIT which is being used.



**SAMPLE MESSAGE FOR  
SIT 137, 139, 141, 145, 146, 147**

FORMAT FRAMES	MF #	CONTENT
HEADER		(As per communication network requirements if any.)
INFO	1,2,3	/01614 00000/3660/09 280 1518
	4,5,8	/145/3160/02
	11,13,14a	/3669/-00405.0 001.0 +99.99/09 280 1516 36.21
	14b,21,77	/09 280 1518 16.19/03/FFFE2F789ABCDEF012345600000000123456
	24,25,26,78,89	/+316/+53.225/-130.102/007/010.42
	79,80,81,82,84,88,27	/35.12/00/04/06.379410/00/012/000 000.0 000.0
	83	/301 302 303 304 000 000 000 000 000 000 000 000 000 000 000 000 000
	11,13,14a,	/3667/+01923.0 999.9 +99.99/09 280 1517 10.01
	14b,21,77	/09 280 1517 10.01/01/ FFFE2F789ABCDEF01234567000000000123456
	24,25,26,78,89	/+316/+58.451/-140.810/002/103.57
	79,80,81,82,84,88,27	/34.39/00/05/99.999999/00/012/000 000.0 000.0
	83	/301 302 303 304 000 000 000 000 000 000 000 000 000 000 000 000 000
	42	/LASSIT
	43	/ENDMSG
TRAILER		(As per communication network requirements if any.)

Note: MF #4 must reflect SIT which is being used.

**SAMPLE MESSAGE FOR  
SIT 136, 138, 142, 143, 144**

FORMAT	MF #	CONTENT
FRAMES		
HEADER		(As per communication network requirements if any.)
	1,2,3	/01614 00000/3660/09 280 1518
	4,5,8	/142/3160/02
	11,13,14a	/3669/-00405.0 001.0 +99.99/09 280 1516 36.21
	14b,21,77	/09 280 1518 16.19/03/ FFFE2F789ABCDEF0123456000000000123456
	79,80,81,88	/35.12/01/04/001
	83	/301 302 303 304 000 000 000 000 000 000 000 000 000 000 000 000 000
INFO		
	11,13,14a	/3667/+01923.0 999.9 +99.99/09 280 1517 10.01
	14b,21,77	/09 280 1517 10.01/01/ FFFE2F789ABCDEF01234567000000000123456
	79,80,81,88	/34.39/00/05/002
	83	/301 302 303 304 000 000 000 000 000 000 000 000 000 000 000 000 000
	42	/LASSIT
	43	/ENDMSG
TRAILER		(As per communication network requirements if any.)

Note: MF #4 must reflect SIT which is being used.

**SAMPLE MESSAGE FOR  
SIT 322, 323, 324, 332, 334**

FORMAT FRAMES	MF #	CONTENT
HEADER		(As per communication network requirements if any.)
	1,2,3	/01614 00000/3660/80 005 1750
	4-6,10	/322/3160/102/02
	11,13,14,21	/3661/-03496.0 006.0 +11.00/80 005 1700 20.00/02
	90	/0123456789ABCDEF0123456789ABCDEF0123456789ABCDEF012
	91,92	/3/0123456789ABCDEF0123456
INFO	11,13,14,21	/3661/-03496.0 006.0 +11.00/80 005 1700 20.00/02
	90	/0123456789ABCDEF0123456789ABCDEF0123456789ABCDEF012
	91,92	/0/0123456789ABCDEF0123456
	42	/LASSIT
	43	/ENDMSG
TRAILER		(As per communication network requirements if any.)

Note: MF #4 must reflect SIT which is being used.

**SAMPLE MESSAGE FOR  
SIT 337, 339, 345, 346, 347**

FORMAT FRAMES	MF #	CONTENT
HEADER		(As per communication network requirements if any.)
	1,2,3	/01614 00000/3660/09 280 1518
	4,5,8	/345/3160/01
	11,13,14a,14b,21	/3669/-00405.0 001.0 +99.99/09 280 1516 36.21/09 280 1518 16.19/03
INFO	90	/0123456789ABCDEF0123456789ABCDEF0123456789ABCDEF012
	91,92	/3/0123456789ABCDEF0123456
	24,25,26,78,89	/+316/+53.225/-130.102/007/010.42
	79,80,81,82,84,88,27	/35.12/09/04/06.379410/00/012/000 000.0 000.0
	83	/301 302 303 304 000 000 000 000 000 000 000 000 000 000 000 000 000
	93	/366901 366902 366903 366904 000000 000000 000000 000000 000000 000000 000000 000000 000000 000000 000000 000000 000000
	42	/LASSIT
	43	/ENDMSG
TRAILER		(As per communication network requirements if any.)

Note: MF #4 must reflect SIT which is being used.

**SAMPLE MESSAGE FOR  
SIT 336, 338, 342, 343, 344**

FORMA T FRAMES	MF #	CONTENT
HEADE R		(as per communication network requirements if any)
	1,2,3	/01614 00000/3660/09 280 1518
	4,5,8	/342/3160/01
	11,13,14a,14b,2 1	/3669/-00405.0 001.0 +99.99/09 280 1516 36.21/09 280 1518 16.19/03
INFO	90	/0123456789ABCDEF0123456789ABCDEF0123456789ABCDEF 012
	91,92	/3/1234567890ABCDEF1234567
	79,80,81,88	/35.12/09/04/001
	83	/301 302 303 304 000 000 000 000 000 000 000 000 000 000 000 000 000
	93	/366901 366902 366903 366904 000000 000000 000000 000000 000000 000000 000000 000000 000000 000000 000000 000000 000000
	42	/LASSIT
	43	/ENDMSG
TRAI LE R		(as per communication network requirements if any)

Note: MF #4 must reflect SIT which is being used.

**SAMPLE MESSAGE FOR  
TOA/FOA XML DATA TRANSFER  
(FGB)**

```
<?xml version="1.0" encoding="utf-8"?>
<TOA_FOA_LIST xmlns="urn:packet-schema" xsi:schemaLocation="urn:packet-schema schema.xsd"
xmlns:xsi="http://www.w3.org/2001/XMLSchema-instance">
  <TOA_FOA_DATA>
    <MF6>312</MF6>
    <MF11>7106</MF11>
    <MF71>16</MF71>
    <MF22>ADDDFFFFFFFFFFFFC</MF22>
    <MF77>42BB1F56EFFFFFFFFFFFFE5CB630000000000</MF77>
    <MF67>10 272 0003 50.623698123</MF67>
    <MF68>406036073.075</MF68>
    <MF69>0.076403123</MF69>
    <MF70>+02255.694</MF70>
    <MF72>37.6</MF72>
    <MF73>400.046</MF73>
    <MF74>0000</MF74>
    <MF87>ECEP</MF87>
    <MF75>+22797.7391 -13074.3953 -00794.0700</MF75>
    <MF76>+001.064675 +002.052740 -003.157027</MF76>
  </TOA_FOA_DATA>
</TOA_FOA_LIST>
```

**SAMPLE MESSAGE FOR SIT 185 (1)****SAMPLE 406 MHz UNRESOLVED DOPPLER POSITION MATCH****(FGB - STANDARD LOCATION - EPIRB)**

1. DISTRESS COSPAS-SARSAT UNRESOLVED DOPPLER POSITION MATCH ALERT

2. MSG NO 00741 AUMCC REF 1C04273BC0FFBFF

3. BEACON MESSAGE INFORMATION

BEACON TYPE STANDARD LOCATION - EPIRB

MMSI ALL 9 DIGITS 224080350

HEX ID 1C04273BC0FFBFF

COUNTRY OF BEACON REGISTRATION 224/SPAIN

BEACON NUMBER ON AIRCRAFT OR VESSEL 0

(line may be omitted as value is NIL)

HOMING SIGNAL 121.5 MHZ

ACTIVATION TYPE NIL (line may be omitted as value is NIL)

GNSS POSITION PROVIDED BY INTERNAL DEVICE

(line may be omitted as value is NIL)

EMERGENCY CODE NIL (line may be omitted as value is NIL)

4. ALERT POSITION INFORMATION

DETECTED AT 19 MAR 24 0514 UTC BY LEOSAR SARSAT 12

GNSS - NIL (line may be omitted as value is NIL)

MCC REFERENCE - NIL (line may be omitted as value is NIL)

DOA - NIL (line may be omitted as value is NIL)

DOPPLER A - 41 07.1 N 001 12.7 E PROB 69 PERCENT

DOPPLER B - 36 48.4 N 022 20.2 E PROB 31 PERCENT

5. OTHER INFORMATION

WARNING: AMBIGUITY IS NOT RESOLVED

DETECTION FREQUENCY 406.0250 MHZ

6. REMARKS NIL

END OF MESSAGE

Note: Lines which may be omitted as value is NIL per Table C-3 have not been omitted in this FGB message

**SAMPLE MESSAGE FOR SIT 185 (2)****SAMPLE 406 MHz INITIAL GNSS POSITION ALERT  
(FGB - STANDARD LOCATION - EPIRB: SERIAL NUMBER)**

1. DISTRESS COSPAS-SARSAT INITIAL LOCATED ALERT
  2. MSG NO 00306 AUMCC REF 278C362E3CFFBFF
  3. BEACON MESSAGE INFORMATION  
BEACON TYPE STANDARD LOCATION - EPIRB  
SERIAL NO 05918  
HEX ID 278C362E3CFFBFF  
COUNTRY OF BEACON REGISTRATION 316/CANADA  
HOMING SIGNAL 121.5 MHZ  
GNSS POSITION PROVIDED BY INTERNAL DEVICE
  4. ALERT POSITION INFORMATION  
DETECTED AT 17 APR 24 1627 UTC BY GEOSAR GOES 18  
GNSS - 05 00.00 S 178 00.00 E  
UPDATE TIME WITHIN 4 HOURS OF DETECTION TIME
  5. OTHER INFORMATION  
BEACON REGISTRATION AT CMCC  
TAC 0108  
BEACON MODEL - ACR, RLB-33  
DETECTION FREQUENCY 406.0250 MHZ  
GNSS POSITION UNCERTAINTY PLUS-MINUS 30 MINUTES  
OF LATITUDE AND LONGITUDE  
LUT ID 5123 GOUDIES ROAD GEOLUT, NEW ZEALAND
  6. REMARKS NIL
- END OF MESSAGE



**SAMPLE MESSAGE FOR SIT 185 (3)**  
**SAMPLE 406 MHz INITIAL ALERT WITH NO LOCATION**  
**(FGB - NATIONAL LOCATION - ELT)**

1. DISTRESS COSPAS-SARSAT INITIAL ALERT (UNLOCATED)
  2. MSG NO 00141 SPMCC REF 12345
  3. BEACON MESSAGE INFORMATION  
BEACON TYPE NATIONAL LOCATION - ELT  
SERIAL NO 000006  
HEX ID 331000033F81FE0  
COUNTRY OF BEACON REGISTRATION 408/BAHRAIN  
HOMING SIGNAL 121.5 MHZ  
GNSS POSITION PROVIDED BY EXTERNAL DEVICE
  4. ALERT POSITION INFORMATION  
DETECTED AT 21 FEB 24 0646 UTC BY GEOSAR MSG-2
  5. OTHER INFORMATION  
BEACON REGISTRATION AT [WWW.406REGISTRATION.COM](http://WWW.406REGISTRATION.COM)  
DETECTION FREQUENCY 406.0249 MHZ
  6. REMARKS NIL
- END OF MESSAGE

**SAMPLE MESSAGE FOR SIT 185 (4)**  
**SAMPLE 406 MHz POSITION CONFIRMATION ALERT**  
**(FGB - NATIONAL LOCATION - PLB)**

1. DISTRESS COSPAS-SARSAT POSITION UPDATE ALERT
  2. MSG NO 00812 AUMCC REF 2DD747073F81FE0
  3. BEACON MESSAGE INFORMATION  
BEACON TYPE NATIONAL LOCATION - PLB  
SERIAL NO 167438  
HEX ID 2DD747073F81FE0  
COUNTRY OF BEACON REGISTRATION 366/USA  
HOMING SIGNAL 121.5 MHZ  
GNSS POSITION PROVIDED BY INTERNAL DEVICE
  4. ALERT POSITION INFORMATION  
DETECTED AT 28 APR 24 0920 UTC BY LEOSAR SARSAT 12  
GNSS - 33 25.93 N 038 55.67 E  
UPDATE TIME WITHIN 4 HOURS OF DETECTION TIME  
MCC REFERENCE - 33 27.1 N 038 56.2 E  
DOPPLER B - 33 27.1 N 038 56.2 E PROB 45 PERCENT
  5. OTHER INFORMATION  
TAC 123  
DETECTION FREQUENCY 406.0278 MHZ  
GNSS POSITION UNCERTAINTY PLUS-MINUS 2 SECONDS  
OF LATITUDE AND LONGITUDE  
LUT ID 2272 TOULOUSE, FRANCE
  6. REMARKS NIL
- END OF MESSAGE

**SAMPLE MESSAGE FOR SIT 185 (5)**  
**SAMPLE 406 MHz POSITION CONFIRMATION ALERT**  
**(SGB - PLB)**

1. DISTRESS COSPAS-SARSAT INITIAL LOCATED ALERT
2. MSG NO 00812 AUMCC REF ADD4BF935B61574
3. BEACON MESSAGE INFORMATION  
BEACON TYPE SGB - PLB  
MMSI 366123456  
EPIRB-AIS ID 974 0123  
TAC 12260 SERIAL NO 13750  
HEX ID ADD4BF935B61 574A670007B  
COUNTRY OF BEACON REGISTRATION 366/USA  
BEACON NUMBER ON AIRCRAFT OR VESSEL NIL  
(line may be omitted as value is NIL)  
HOMING SIGNAL YES  
ACTIVATION TYPE MANUAL  
EMERGENCY CODE NIL (line may be omitted as value is NIL)
4. ALERT POSITION INFORMATION  
DETECTED AT 28 APR 23 092045 UTC BY MEOSAR  
ALERT LAST DETECTED AT 28 APR 23 092405 UTC  
GNSS - 33 26.93 N 038 55.67 E  
TIME SINCE GNSS LOCATION 0 MINUTES  
ALTITUDE OF GNSS LOCATION 125 METRES (410 FEET)  
MCC REFERENCE - 33 27.1 N 038 56.2 E  
DOA - 33 27.1 N 038 56.2 E ESTIMATED ERROR 003 NMS  
ALTITUDE NIL (line may be omitted as value is NIL)
5. OTHER INFORMATION  
BEACON CHARACTERISTICS PER TAC DATABASE  
PROVIDED IN A SEPARATE MESSAGE  
GNSS POSITION UNCERTAINTY PLUS-MINUS 10 METRES  
DETECTION FREQUENCY 406.05 MHZ  
ELAPSED TIME SINCE ACTIVATION 0 HOURS  
REMAINING BATTERY CAPACITY BETWEEN 75 AND 100 PERCENT
6. REMARKS NIL  
END OF MESSAGE

Note: Lines which may be omitted as value is NIL per Table C-3 have not been omitted in this SGB message

**SAMPLE MESSAGE FOR SIT 185 (6)****SAMPLE 406 MHz DOA POSITION CONFIRMATION ALERT  
(FGB - STANDARD LOCATION – EPIRB: SERIAL NUMBER)**

1. DISTRESS COSPAS-SARSAT POSITION UPDATE ALERT
  2. MSG NO 00306 BRMCC REF 12345
  3. BEACON MESSAGE INFORMATION  
BEACON TYPE STANDARD LOCATION - EPIRB  
SERIAL NO 05919  
HEX ID 278C36AE3EFFBFF  
COUNTRY OF BEACON REGISTRATION 316/CANADA  
HOMING SIGNAL 121.5 MHZ  
GNSS POSITION PROVIDED BY INTERNAL DEVICE
  4. ALERT POSITION INFORMATION  
DETECTED AT 17 DEC 23 1630 UTC BY MEOSAR  
ALERT LAST DETECTED AT 17 DEC 23 1646 UTC  
MCC REFERENCE - 05 10.1 S 178 01.3 E  
DOA - 05 10.2 S 178 01.2 E ESTIMATED ERROR 003 NMS
  5. OTHER INFORMATION  
BEACON REGISTRATION AT CMCC  
TAC 0109  
BEACON MODEL - ACR, RLB-33  
DETECTION FREQUENCY 406.0371 MHZ
  6. REMARKS NIL
- END OF MESSAGE

**SAMPLE MESSAGE FOR SIT 185 (7)**  
**SAMPLE 406 MHz NOCR GNSS POSITION ALERT**  
**(FGB - NATIONAL LOCATION - PLB)**

1. DISTRESS COSPAS-SARSAT NOTIFICATION OF COUNTRY OF BEACON  
REGISTRATION ALERT
2. MSG NO 01737 AUMCC REF 3EF6C34F81FE0
3. BEACON MESSAGE INFORMATION  
BEACON TYPE NATIONAL LOCATION - PLB  
SERIAL NO 099999  
HEX ID 3EF6C34F81FE0  
COUNTRY OF BEACON REGISTRATION 503/AUSTRALIA  
HOMING SIGNAL NIL OR NOT 121.5 MHZ  
GNSS POSITION PROVIDED BY INTERNAL DEVICE
4. ALERT POSITION INFORMATION  
DETECTED AT 20 MAR 23 0504 UTC BY LEOSAR SARSAT 10  
GNSS - 28 06.00 S 153 40.07 E  
UPDATE TIME WITHIN 4 HOURS OF DETECTION TIME
5. OTHER INFORMATION  
DETECTION FREQUENCY 406.0216 MHZ  
GNSS POSITION UNCERTAINTY PLUS-MINUS 2 SECONDS  
OF LATITUDE AND LONGITUDE  
LUT ID 6011 CAPE TOWN, SOUTH AFRICA
6. REMARKS NIL  
END OF MESSAGE

**SAMPLE MESSAGE FOR SIT 185 (8)****SAMPLE 406 MHz INITIAL DOPPLER POSITION ALERT  
(FGB - STANDARD LOCATION – ELT: 24-BIT ADDRESS)**

1. DISTRESS COSPAS-SARSAT INITIAL LOCATED ALERT
  2. MSG NO 00741 AUMCC REF 3266E2019CFFBFF
  3. BEACON MESSAGE INFORMATION  
BEACON TYPE STANDARD LOCATION - ELT  
AIRCRAFT 24 BIT ADDRESS 7100CE ASSIGNED TO SAUDI ARABIA  
HEX ID 3266E2019CFFBFF  
COUNTRY OF BEACON REGISTRATION 403/SAUDI  
HOMING SIGNAL 121.5 MHZ  
GNSS POSITION PROVIDED BY EXTERNAL DEVICE
  4. ALERT POSITION INFORMATION  
DETECTED AT 22 APR 23 0912 UTC BY LEOSAR SARSAT 10  
DOPPLER A - 32 49.1 N 081 54.2 E PROB 69 PERCENT  
DOPPLER B - 24 18.1 N 041 18.2 E PROB 31 PERCENT
  5. OTHER INFORMATION  
DETECTION FREQUENCY 406.0247 MHZ  
LUT ID 4191 BANGALORE, INDIA
  6. REMARKS NIL
- END OF MESSAGE

**SAMPLE MESSAGE FOR SIT 185 (9)****SAMPLE 406 MHz INITIAL DOA POSITION ALERT  
(FGB - STANDARD LOCATION – EPIRB: SERIAL NUMBER)**

1. DISTRESS COSPAS-SARSAT INITIAL LOCATED ALERT
  2. MSG NO 00306 BRMCC REF 12345
  3. BEACON MESSAGE INFORMATION  
BEACON TYPE STANDARD LOCATION - EPIRB  
SERIAL NO 05920  
HEX ID 278C372E40FFBFF  
COUNTRY OF BEACON REGISTRATION 316/CANADA  
HOMING SIGNAL 121.5 MHZ  
GNSS POSITION PROVIDED BY INTERNAL DEVICE
  4. ALERT POSITION INFORMATION  
DETECTED AT 17 DEC 23 1627 UTC BY MEOSAR  
ALERT LAST DETECTED AT 17 DEC 23 1627 UTC  
DOA - 05 10.1 S 178 01.4 E ESTIMATED ERROR 015 NMS
  5. OTHER INFORMATION  
BEACON REGISTRATION AT CMCC  
TAC 0110  
BEACON MODEL - ACR, RLB-33  
DETECTION FREQUENCY 406.0371 MHZ
  6. REMARKS NIL
- END OF MESSAGE

**SAMPLE MESSAGE FOR SIT 185 (10)****SAMPLE 406 MHz INITIAL ALERT****(FGB - RETURN LINK LOCATION –PLB: SERIAL NUMBER)**

1. DISTRESS COSPAS-SARSAT POSITION CONFLICT ALERT
2. MSG NO 00308 USMCC REF 12345
3. BEACON MESSAGE INFORMATION  
BEACON TYPE PLB (RETURN LINK)  
SERIAL NO 07551  
HEX ID 1C7B006EBFBFDF  
COUNTRY OF BEACON REGISTRATION 227/FRANCE  
HOMING SIGNAL 121.5 MHZ  
GNSS POSITION PROVIDED BY INTERNAL DEVICE
4. ALERT POSITION INFORMATION  
DETECTED AT 18 DEC 23 1630 UTC BY LEOSAR SARSAT 13  
GNSS - 17 44.13 N 087 26.33 E  
UPDATE TIME WITHIN 4 HOURS OF DETECTION TIME
5. OTHER INFORMATION  
GNSS POSITION UNCERTAINTY PLUS-MINUS 2 SECONDS  
OF LATITUDE AND LONGITUDE  
BEACON REGISTRATION AT FMCC  
TAC 3003  
DETECTION FREQUENCY 406.0370 MHZ  
POSITION CONFLICT BASED ON DISTANCE SEPARATION AT LEAST 20KM
6. REMARKS  
THIS BEACON HAS GALILEO RETURN LINK CAPABILITY  
TYPE 1 CAPABILITY (AUTOMATIC ACKNOWLEDGEMENT)  
END OF MESSAGE



**SAMPLE MESSAGE FOR SIT 185 (11)**  
**SAMPLE 406 MHz ALERT WITH UNRELIABLE BEACON MESSAGE**  
**(FGB - AS PER DOCUMENT C/S A.001,**  
**SECTION “406 MHZ BEACON MESSAGE VALIDATION”)**

1. DISTRESS COSPAS-SARSAT INITIAL LOCATED ALERT
  2. MSG NO 00506 AUMCC REF 4C4B4E007688888
  3. BEACON MESSAGE INFORMATION  
DATA DECODED FROM THE BEACON MESSAGE IS NOT RELIABLE  
HEX ID 4C4B4E007688888
  4. ALERT POSITION INFORMATION  
DETECTED AT 01 APR 23 0610 UTC BY LEOSAR SARSAT 12  
DOPPLER A - 07 23.1 S 136 46.2 E PROB 92 PERCENT  
DOPPLER B - 03 00.1 S 155 08.2 E PROB 08 PERCENT
  5. OTHER INFORMATION  
DETECTION FREQUENCY 406.0315 MHZ
  6. REMARKS NIL
- END OF MESSAGE

**SAMPLE MESSAGE FOR SIT 185 (12)**  
**SAMPLE 406 MHz CONFIRMED UPDATE POSITION ALERT**  
**(FGB - STANDARD LOCATION – SHIP SECURITY)**

1. SHIP SECURITY COSPAS-SARSAT POSITION UPDATE ALERT
2. MSG NO 00192 AUMCC REF 2AB82AF800FFBFF
3. BEACON MESSAGE INFORMATION  
BEACON TYPE STANDARD LOCATION – SHIP SECURITY  
MMSI ALL 9 DIGITS 341088000  
HEX ID 2AB82AF800FFBFF  
COUNTRY OF BEACON REGISTRATION 341/ST KITTS  
BEACON NUMBER ON AIRCRAFT OR VESSEL 0  
HOMING SIGNAL NIL OR NOT 121.5 MHZ  
ACTIVATION TYPE MANUAL  
GNSS POSITION PROVIDED BY INTERNAL DEVICE
4. ALERT POSITION INFORMATION  
DETECTED AT 03 MAY 23 0853 UTC BY LEOSAR SARSAT 12  
GNSS – 01 54.40 N 045 37.53 E  
UPDATE TIME WITHIN 4 HOURS OF DETECTION TIME  
MCC REFERENCE – 02 15.1 N 046 00.2 E  
DOPPLER A – 02 25.1 N 046 06.2 E
5. OTHER INFORMATION  
GNSS POSITION UNCERTAINTY PLUS-MINUS 2 SECONDS  
OF LATITUDE AND LONGITUDE  
DETECTION FREQUENCY 406.0276 MHZ
6. REMARKS  
THIS IS A SHIP SECURITY ALERT.  
PROCESS THIS ALERT ACCORDING TO RELEVANT SECURITY REQUIREMENTS  
END OF MESSAGE

**SAMPLE MESSAGE FOR SIT 185 (13)**  
**SAMPLE 406 MHz POSITION ALERT**  
**(SGB, ELT(DT))**

1. DISTRESS TRACKING COSPAS-SARSAT DOA POSITION MATCH ALERT
2. MSG NO 00192 AUMCC REF B274FA041FD4710
3. BEACON MESSAGE INFORMATION  
BEACON TYPE SGB - ELT DISTRESS TRACKING  
AIRCRAFT 24 BIT ADDRESS 7100CE ASSIGNED TO SAUDI ARABIA  
AIRCRAFT OPERATOR DESIGNATOR SVA  
TAC 16001 SERIAL NO 509  
HEX ID B274FA041FD4 7100CEA3F00  
COUNTRY OF BEACON REGISTRATION 403/SAUDI  
ACTIVATION TYPE AUTOMATIC BY BEACON (G-SWITCH/PROBABLE CRASH)
4. ALERT POSITION INFORMATION  
DETECTED AT 03 MAY 23 085310 UTC BY MEOSAR  
ALERT LAST DETECTED AT 03 MAY 23 085310 UTC  
GNSS - 02 24.40 N 046 04.11 E  
TIME OF GNSS POSITION UPDATE: 03 MAY 23 085308 UTC  
TIME SINCE GNSS LOCATION GENERATED: 0 MINUTES  
ALTITUDE OF GNSS LOCATION: 125 METRES (410 FEET)  
DOA - 02 25.1 N 046 06.2 E ESTIMATED ERROR 001NMS
5. OTHER INFORMATION  
BEACON CHARACTERISTICS PER TAC DATABASE PROVIDED IN A SEPARATE MESSAGE  
GNSS POSITION UNCERTAINTY PLUS-MINUS 10 METRES  
ELAPSED TIME SINCE ACTIVATION: 0 HOURS  
REMAINING BATTERY CAPACITY BETWEEN 75 AND 100 PERCENT  
DETECTION FREQUENCY 406.05 MHZ  
ELT(DT) POSITION DOES NOT REFERENCE ANY PREVIOUS POSITION
6. REMARKS  
THIS DISTRESS TRACKING MESSAGE IS BEING SENT TO APPROPRIATE  
SAR AUTHORITIES.  
PROCESS THIS ALERT ACCORDING TO RELEVANT REQUIREMENTS.  
END OF MESSAGE

**SAMPLE MESSAGE FOR SIT 185 (14)**  
**SAMPLE 406 MHz DOPPLER POSITION CONFLICT ALERT**  
**(FGB - SERIAL USER-LOCATION - ELT: 24-BIT ADDRESS)**

1. DISTRESS COSPAS-SARSAT POSITION CONFLICT ALERT
  2. MSG NO 02698 AUMCC REF C1ADE28809C0185
  3. BEACON MESSAGE INFORMATION  
BEACON TYPE SERIAL USER LOCATION - ELT  
AIRCRAFT 24-BIT ADDRESS 8A2027 ASSIGNED TO INDONESIA  
HEX ID C1ADE28809C0185  
COUNTRY OF BEACON REGISTRATION 525/INDONESIA  
BEACON NUMBER ON AIRCRAFT OR VESSEL 0  
HOMING SIGNAL 121.5 MHZ  
GNSS POSITION PROVIDED BY EXTERNAL DEVICE
  4. ALERT POSITION INFORMATION  
DETECTED AT 06 APR 23 1440 UTC BY LEOSAR COSPAS 14  
DOPPLER A - 07 00.1 S 098 42.2 E PROB 50 PERCENT  
DOPPLER B - 05 42.1 S 107 20.2 E PROB 50 PERCENT
  5. OTHER INFORMATION  
TAC 0097  
BEACON MODEL - TECHTEST, UK 503-1  
DETECTION FREQUENCY 406.0246 MHZ  
RELIABILITY OF DOPPLER POSITION DATA SUSPECT DUE TO  
TECHNICAL PARAMETERS  
POSITION CONFLICT BASED ON DISTANCE SEPARATION AT LEAST 20KM  
LUT ID 4191 BANGALORE, INDIA
  6. REMARKS NIL
- END OF MESSAGE

**SAMPLE MESSAGE FOR SIT 185 (15)****SAMPLE 406 MHz DOPPLER INITIAL ALERT  
(FGB - SERIAL USER – EPIRB: NON-FLOAT FREE)**

1. DISTRESS COSPAS-SARSAT INITIAL LOCATED ALERT
  2. MSG NO 01087 AUMCC REF ADCE402FA80028D
  3. BEACON MESSAGE INFORMATION  
BEACON TYPE SERIAL USER – EPIRB (NON-FLOAT FREE)  
SERIAL NO 0003050  
HEX ID ADCE402FA80028D  
COUNTRY OF BEACON REGISTRATION 366/USA  
HOMING SIGNAL 121.5 MHZ  
ACTIVATION TYPE MANUAL
  4. ALERT POSITION INFORMATION  
DETECTED AT 20 MAY 23 1613 UTC BY LEOSAR SARSAT 13  
DOPPLER A - 36 38.1 S 168 58.2 E PROB 70 PERCENT  
DOPPLER B - 36 39.1 S 169 01.2 E PROB 30 PERCENT
  5. OTHER INFORMATION  
TAC 0163  
BEACON MODEL - MCMURDO LTD G5 OR E5 SMARTFIND  
RELIABILITY OF DOPPLER POSITION DATA - SUSPECT DUE TO  
SATELLITE MANOEUVRE  
DETECTION FREQUENCY 406.0266 MHZ
  6. REMARKS NIL
- END OF MESSAGE

**SAMPLE MESSAGE FOR SIT 185 (16)**  
**SAMPLE 406 MHz DOPPLER CONFIRMED ALERT**  
**(FGB - AVIATION USER - AIRCRAFT REGISTRATION)**

1. DISTRESS COSPAS-SARSAT POSITION UPDATE ALERT
  2. MSG NO 00932 AUMCC REF 9D064BED62EAFE1
  3. BEACON MESSAGE INFORMATION  
BEACON TYPE USER- ELT AVIATION USER  
AIRCRAFT REGISTRATION VP-CGK  
HEX ID 9D064BED62EAFE1  
COUNTRY OF BEACON REGISTRATION 232/G.BRITAIN  
BEACON NUMBER ON AIRCRAFT OR VESSEL 0  
HOMING SIGNAL 121.5 MHZ  
ACTIVATION TYPE MANUAL
  4. ALERT POSITION INFORMATION  
DETECTED AT 10 MAY 23 0654 UTC BY LEOSAR SARSAT 13  
MCC REFERENCE - 25 13.1 N 055 22.2 E  
DOPPLER A - 25 17.1 N 055 23.2 E PROB 90 PERCENT
  5. OTHER INFORMATION  
DETECTION FREQUENCY 406.0246 MHZ
  6. REMARKS NIL
- END OF MESSAGE

**SAMPLE MESSAGE FOR SIT 185 (17)**  
**SAMPLE 406 MHz CANCELLATION MESSAGE**  
**(SGB, ELT(DT))**

1. DISTRESS TRACKING COSPAS-SARSAT USER CANCELLATION ALERT
2. MSG NO 00192 AUMCC REF B274FA041FD4710
3. BEACON MESSAGE INFORMATION  
BEACON TYPE SGB - ELT DISTRESS TRACKING  
AIRCRAFT 24 BIT ADDRESS 7100CE ASSIGNED TO SAUDI ARABIA  
AIRCRAFT OPERATOR DESIGNATOR SVA  
TAC 16001 SERIAL NO 509  
HEX ID B274FA041FD4 7100CEA3F00  
COUNTRY OF BEACON REGISTRATION 403/SAUDI  
ACTIVATION TYPE AUTOMATIC BY EXTERNAL MEANS (AVIONICS)
4. ALERT POSITION INFORMATION  
DETECTED AT 03 MAY 24 085810 UTC BY MEOSAR  
ALERT LAST DETECTED AT 03 MAY 24 085310 UTC  
DOA - 02 25.1 N 046 06.2 E ESTIMATED ERROR UNKNOWN
5. OTHER INFORMATION  
ELT(DT) POSITION DOES NOT REFERENCE ANY PREVIOUS POSITION  
CANCELLATION CONFIRMED  
BEACON CHARACTERISTICS PER TAC DATABASE PROVIDED  
IN A SEPARATE MESSAGE  
REMAINING BATTERY CAPACITY BETWEEN 75 AND 100 PERCENT  
DETECTION FREQUENCY 406.0510 MHZ
6. REMARKS  
THIS DISTRESS TRACKING MESSAGE IS BEING SENT TO APPROPRIATE  
SAR AUTHORITIES  
PROCESS THIS ALERT ACCORDING TO RELEVANT REQUIREMENTS  
END OF MESSAGE

**SAMPLE MESSAGE FOR SIT 185 (18)**  
**SAMPLE 406 MHz POSITION ALERT (FGB, ELT(DT))**

1. DISTRESS TRACKING COSPAS-SARSAT DOA POSITION CONFLICT ALERT
2. MSG NO 21013 CMCC REF 1D1220F03BBFDFF
3. BEACON MESSAGE INFORMATION  
BEACON TYPE ELT DISTRESS TRACKING  
AIRCRAFT 24 BIT ADDRESS 41E077 ASSIGNED TO G BRITAIN  
AIRCRAFT OPERATOR DESIGNATOR MMB  
HEX ID 1D1220F03BBFDFF  
COUNTRY OF BEACON REGISTRATION 232/G BRITAIN  
ACTIVATION TYPE MANUAL  
GNSS POSITION PROVIDED BY EXTERNAL DEVICE
4. ALERT POSITION INFORMATION  
DETECTED AT 04 AUG 23 101501 UTC BY MEOSAR  
ALERT LAST DETECTED AT 04 AUG 23 101501 UTC  
GNSS - 61 54.40 N 045 37.53 W  
UPDATE TIME WITHIN 2 - 60 SECONDS OF DETECTION TIME  
ALTITUDE OF GNSS LOCATION BETWEEN 1600 AND 2200 METRES  
(BETWEEN 5200 AND 7200 FEET)  
DOA - 62 00.1 N 046 06.2 W
5. OTHER INFORMATION  
GNSS POSITION UNCERTAINTY PLUS-MINUS 2 SECONDS  
OF LATITUDE AND LONGITUDE  
DETECTION FREQUENCY 406.0400 MHZ  
POSITION CONFLICT BASED ON DISTANCE SEPARATION OF AT LEAST 20KM  
ELT(DT) POSITION DOES NOT REFERENCE ANY PREVIOUS POSITION
6. REMARKS  
THIS DISTRESS TRACKING MESSAGE IS BEING SENT TO APPROPRIATE  
SAR AUTHORITIES  
PROCESS THIS ALERT ACCORDING TO RELEVANT REQUIREMENTS  
END OF MESSAGE



**SAMPLE MESSAGE FOR SIT 185 (19)**  
**406 MHz TWC UPDATE ALERT – NEW POSITION**  
**(SGB, TWC PLB SERIAL USER)**

1. DISTRESS COSPAS-SARSAT OTHER INFORMATION UPDATE ALERT
  2. MSG NO 00308 USMCC REF 12345
  3. BEACON MESSAGE INFORMATION  
BEACON TYPE PLB (RETURN LINK)  
SERIAL NO 07551  
HEX ID 1C7B006EFB00 000000BFDFF  
COUNTRY OF BEACON REGISTRATION 227/FRANCE  
HOMING SIGNAL 121.5 MHZ  
GNSS POSITION PROVIDED BY INTERNAL DEVICE
  4. ALERT POSITION INFORMATION  
DETECTED AT 03 MAY 25 085310 UTC BY MEOSAR  
ALERT LAST DETECTED AT 03 MAY 25 085310 UTC  
GNSS - 02 24.40 N 046 04.11 E  
TIME OF GNSS POSITION UPDATE: 03 MAY 25 085308 UTC  
TIME SINCE GNSS LOCATION GENERATED: 0 MINUTES  
ALTITUDE OF GNSS LOCATION: 125 METERS (410 FEET)  
DOA - 02 25.1 N 046 06.2 E ESTIMATED ERROR 001NMS
  5. OTHER INFORMATION  
DETECTION FREQUENCY 406.0510 MHZ  
TWC QUESTION: NUMBER OF PEOPLE IN DISTRESS?  
TWC ANSWER: 2  
TWC QUESTION: DO YOU NEED MEDICAL ASSISTANCE?  
TWC ANSWER: YES
  6. REMARKS  
THIS BEACON HAS GALILEO TWO-WAY COMMUNICATION CAPABILITY
- END OF MESSAGE

**SAMPLE MESSAGE FOR  
SIT 215, 216**

FORMAT FRAMES	MF #	CONTENT
HEADER		(As per communication network requirements if any.)
	1,2,3	/00011 00005/3660/91 280 1844
	4,5,44	/215/3160/02
	6,7,32	/002/35144/01
	34	/91 281 0000 00.000
	35,36	/+1624.4912 -8839.7195 -1719.9279/-001.28323 -002.07614 +007.11246
INFO	6,7,32	/106/02872/01
	34	/91 281 0000 00.000
	35,36	/-5287.2876 +4838.8309 +1711.7118/-001.55450 +000.87006 -007.08719
	42	/LASSIT
	43	/ENDMSG
TRAILER		(As per communication network requirements if any.)

**SAMPLE MESSAGE FOR  
SIT 217**

FORMAT FRAMES	MF #	CONTENT
HEADER		(As per communication network requirements if any.)
	1,2,3	/00011 00005/3660/15 280 1844
	4,5, 44	/217/3160/02
	85	1 28874U 05038A 15207.37312269 -.000000033 00000-0 00000+0 0 9999
	86	2 28912 0.8892 59.3238 0001404 192.0935 85.5157 1.00281209 35179
INFO		
	85	1 27663U 03005A 15321.27963824 -.000000054 00000- 0 00000+0 0 9994
	86	2 27663 56.7665 7.3715 0081081 16.3518 103.0593 2.00565996 93786
	42	/LASSIT
	43	/ENDMSG
TRAILER		(As per communication network requirements if any.)

**SAMPLE MESSAGE FOR  
SIT 415**

FORMAT FRAMES	MF #	CONTENT
HEADER		(As per communication network requirements if any.)
	1,2,3	/00022 00015/3660/80 100 1630
	4-7,37,38	/415/3160/101/01135/80 161 1856 24.239/1234567.123
INFO		
	42	/LASSIT
	43	/ENDMSG
TRAILER		(As per communication network requirements if any.)

**SAMPLE MESSAGE FOR  
SIT 416, 425, 445, 515, 525, 545, 605, 915**

FORMAT FRAMES	MF #	CONTENT
HEADER		(As per communication network requirements if any.)
	1,2,3	/00030 00015/3660/80 160 1550
	4,5	/416/3160
	41	/THE NARRATIVE TEXT IN PRINTABLE CHARACTERS IS PLACED HERE, WITH NO MORE THAN 69 CHARACTERS PER LINE.
INFO		QQQQ
	42	/LASSIT
	43	/ENDMSG
TRAILER		(As per communication network requirements if any.)

Note: MF #4 must reflect SIT which is being used.

**SAMPLE MESSAGE FOR  
SIT 417**

FORMAT FRAMES	MF #	CONTENT
HEADER		(As per communication network requirements if any.)
	1,2,3	/00022 00015/3660/80 100 1630
	4-7,37,38a	/417/3160/011/01135/80 161 1856 24.239/12345678.123
INFO		
	42	/LASSIT
	43	/ENDMSG
TRAILER		(As per communication network requirements if any.)

**SAMPLE MESSAGE FOR  
SIT 435, 535**

FORMAT FRAMES	MF #	CONTENT
HEADER		(As per communication network requirements if any.)
	1,2,3	/79566 00000/3160/08 191 1348
	4,5,6,33	/535/3660/008/02
INFO	39,40	/DISC121A R/08 211 0000 00.00
	39,40	/DISC243A R/08 211 0000 00.00
	41	/TO: USMCC FM: CTEC
		SATELLITE S8 NOAA 16 COMMANDS TO BE SENT AT THE SOCC CONVENIENCE ON 29 JULY 2008
		QQQQ
	42	/LASSIT
	43	/ENDMSG
TRAILER		(As per communication network requirements if any.)

Note: MF #4 must reflect the SIT being used.

**SAMPLE MESSAGE FOR  
SIT 510**

FORMAT FRAMES	MF #	CONTENT
HEADER		(As per communication network requirements if any.)
	1,2,3	/66289 00000/3160/01 147 2249
	4,5,44	/510/3160/04
	6,64,65,66	/008/-0039.238/+57.201/01 147 1936
	6,64,65,66	/007/-0038.325/+99.999/01 147 1520
INFO		
	6,64,65,66	/004/-0007.357/-52.301/01 147 1641
	6,64,65,66	/006/-0001.000/+99.999/01 147 2056
	42	/LASSIT
	43	/ENDMSG
TRAILER		(As per communication network requirements if any.)



**SAMPLE MESSAGE FOR REPORTING  
SATELLITE PAYLOAD STATUS USING  
SIT 605 (1/5)**

FORMAT FRAMES	MF #	CONTENT
HEADER		(As per communication network requirements if any.)
	1,2,3	/12345 00000/3660/97 123 1234
	4,5	/605/5030
	41	/
		TO: ALL MCCS
		FROM: USMCC
		SUBJECT: INITIAL OPERATIONAL CAPABILITY FOR SARSAT-6
		SAR PAYLOAD
		DATA CONSIDERED OPERATIONAL IN COSPAS-SARSAT
		(WWW.COSPAS-SARSAT.INT)
		-----
		406 SARR: OPERATIONAL
		406 SARP (LOCAL): NOT OPERATIONAL
		406 SARP (GLOBAL): NOT OPERATIONAL
		PSEUDO MODE: NOT APPLICABLE
INFO		STATUS OF SAR PAYLOAD (WWW.COSPAS-SARSAT.INT)
		-----
		L-BAND DOWNLINK: NORMAL
		406 SARR: NORMAL
		406 SARR GAIN CONTROL: AUTOMATIC
		406 SARP (LOCAL): UNUSABLE
		406 SARP (GLOBAL): UNUSABLE
		PSEUDO MODE: NOT APPLICABLE
		BANDWIDTH: NOT APPLICABLE
		COMMENTS
		-----
		SARP FAILED AFTER LAUNCH
		QQQQ
	42	/LASSIT
	43	/ENDMSG
TRAILER		(As per communication network requirements if any.)

[Ensure consistency of MEOSAR satellite status messages with document C/S A.001]

**SAMPLE MESSAGE FOR REPORTING  
SATELLITE PAYLOAD STATUS USING  
SIT 605 (2/5)**

FORMAT FRAMES	MF #	CONTENT
HEADER		(As per communication network requirements if any.)
	1,2,3	/12345 00000/2730/97 123 1234
	4,5	/605/5030
	41	/
		TO: ALL MCCS
		FROM: CMC
		SUBJECT: DECLARATION OF OPERATION FOR COSPAS-6 SAR PAYLOAD
		DATA CONSIDERED OPERATIONAL IN COSPAS-SARSAT (WWW.COSPAS-SARSAT.INT)
		-----
		406 SARR: NOT APPLICABLE
		406 SARP (LOCAL): OPERATIONAL
		406 SARP (GLOBAL): OPERATIONAL
		PSEUDO MODE: NOT APPLICABLE
INFO		STATUS OF SAR PAYLOAD (WWW.COSPAS-SARSAT.INT)
		-----
		L-BAND DOWNLINK: NORMAL
		406 SARR: NOT APPLICABLE
		406 SARR GAIN CONTROL: NOT APPLICABLE
		406 SARP (LOCAL): DEGRADED
		406 SARP (GLOBAL): DEGRADED
		PSEUDO MODE: NOT APPLICABLE
		BANDWIDTH: NOT APPLICABLE
		COMMENTS
		-----
		FAILURE IN ONE OF THE ON-BOARD DRUS
		QQQQ
	42	/LASSIT
	43	/ENDMSG
TRAILER		(As per communication network requirements if any.)

**SAMPLE MESSAGE FOR REPORTING**

**SATELLITE PAYLOAD STATUS USING**

**SIT 605 (3/5)**

FORMAT FRAMES	MF #	CONTENT
HEADER		(As per communication network requirements if any.)
	1,2,3	/12345 00000/3160/97 123 1234
	4,5	/605/3660
	41	/
		TO: ALL MCCS
		FROM: CMCC
		SUBJECT: CHANGE IN STATUS FOR SARSAT-4 SAR PAYLOAD
		DATA CONSIDERED OPERATIONAL IN COSPAS-SARSAT (WWW.COSPAS-SARSAT.INT)
		-----
		406 SARR: NOT OPERATIONAL
		406 SARP (LOCAL): OPERATIONAL
		406 SARP (GLOBAL): OPERATIONAL
		PSEUDO MODE: NOT APPLICABLE
		STATUS OF SAR PAYLOAD (WWW.COSPAS-SARSAT.INT)
		-----
INFO		L-BAND DOWNLINK: NORMAL
		406 SARR: UNUSABLE
		406 SARR GAIN CONTROL: NOT APPLICABLE
		406 SARP (LOCAL): NORMAL
		406 SARP (GLOBAL): NORMAL
		PSEUDO MODE: NOT APPLICABLE
		BANDWIDTH: NOT APPLICABLE
		-----
		COMMENTS
		-----
		THE 406 SARR IS NO LONGER USABLE, IT SHOULD NOW BE CONSIDERED NOT OPERATIONAL
		QQQQ
	42	/LASSIT
	43	/ENDMSG
TRAILER		(As per communication network requirements if any.)

**SAMPLE MESSAGE FOR REPORTING  
SATELLITE PAYLOAD STATUS USING  
SIT 605 (4/5)**

FORMAT FRAMES	MF #	CONTENT
HEADER		(As per communication network requirements if any.)
	1,2,3	/12345 00000/2730/97 123 1234
	4,5	/605/5030
	41	/
		TO: ALL MCCS
		FROM: CMC
		SUBJECT: DECOMMISSIONING OF COSPAS-5 SAR PAYLOAD
		DATA CONSIDERED OPERATIONAL IN COSPAS-SARSAT (WWW.COSPAS-SARSAT.INT)
		-----
INFO		406 SARR: NOT APPLICABLE
		406 SARP (LOCAL): NOT OPERATIONAL
		406 SARP (GLOBAL): NOT OPERATIONAL
		PSEUDO MODE: NOT APPLICABLE
		STATUS OF SAR PAYLOAD (WWW.COSPAS-SARSAT.INT)
		-----
		L-BAND DOWNLINK: UNUSABLE
		406 SARR: NOT APPLICABLE
		406 SARR GAIN CONTROL: NOT APPLICABLE
		406 SARP (LOCAL): UNUSABLE
		406 SARP (GLOBAL): UNUSABLE
		PSEUDO MODE: NOT APPLICABLE
		BANDWIDTH: NOT APPLICABLE
		COMMENTS
		-----
		COSPAS-5 DECOMMISSIONED ON 5 FEBRUARY 1996
		QQQQ
	42	/LASSIT
	43	/ENDMSG
TRAILER		(As per communication network requirements if any.)

**SAMPLE MESSAGE FOR REPORTING  
SATELLITE PAYLOAD STATUS USING  
SIT 605 (5/5)**

FORMAT FRAMES	MF #	CONTENT
HEADER		(As per communication network requirements if any.)
	1,2,3	/12345 00000/3660/97 123 1234
	4,5	/605/5030
	41	/
		TO: ALL MCCS
		FROM: USMCC
		SUBJECT: DECLARATION OF OPERATION FOR GOES-9 SAR PAYLOAD
		DATA CONSIDERED OPERATIONAL IN COSPAS-SARSAT (WWW.COSPAS-SARSAT.INT)
		-----
		406 SARR: OPERATIONAL
INFO		STATUS OF SAR PAYLOAD (WWW.COSPAS-SARSAT.INT)
		-----
		406 SARR: NORMAL
		406 SARR GAIN CONTROL: AUTOMATIC
		BANDWIDTH: 406.005 - 406.045
		POSITION: 135 W
		DOWNLINK FREQUENCY/TYPE: 1544.5 MHZ / BROAD
		COMMENTS
		-----
		GOES-9 SHOULD BE CONSIDERED OPERATIONAL AS OF 5 MAY 1995
		QQQQ
	42	/LASSIT
	43	/ENDMSG
TRAILER		(As per communication network requirements if any.)

### SAMPLE MESSAGE FOR SIT 925

FORMAT FRAMES	MF #	CONTENT
HEADER		(As per communication network requirements if any.)
	1,2,3	/12345 00000/3160/94 194 2200
	4,5	/925/3660
	22	/A78D00597040401
INFO	41	/
		FROM: CMCC
		TO: USMCC
		SUBJECT: BEACON REGISTRATION INFORMATION
		BEACON INFO:
		FF 0/PF 1/CC 316/UC SER/ID 0005724/MODEL
		MAR/HS121/EC/AUT/00
		HEX A78D0 05970 40401/LAT :::/LNG ::::
		OWNER INFO:
		LAST NAME: COAST GUARD-M FIRST NAME: N/A
		COMPANY NAME: CCG DARTMOUTH BASE
		ADDRESS: P.O. BOX 1000
		CITY: DARTMOUTH PROVINCE: NS
		COUNTRY: CANADA POSTAL CODE: B2Y SZ8
		HOME PHONE: 123 45678 OFFICE PHONE: 987 654321 EXTENSION:
		PREFERRED LANGUAGE: ENGLISH
		COMMENTS: HOME NO: OPERATIONS NOTSHIP DESK (123 45678)
		BUSS NO: FLEET SUPERINTENDENT (987 654321)
		SEW WORKSHOP NO: (426 7017)
		VESSEL INFO:
		NAME: CCGS SIR WILLIAM ALE
		REGISTRATION/LICENCE NUMBER: 807685
		HOME PORT: DARTMOUTH
		CALL SIGN: CGUM VESSEL LENGTH: 83 METERS
		CLASS: COLOUR:
		VESSEL TYPE: GOVERNMENT HULL: RED
		HULL: SINGLE HULL SAIL: N/A
		PROPULSION: POWER INBOARD SUPER STRUCTURE: WHITE
		DISTINCTIVE FEATURE:
		HELO DECK AND HANGAR; LIGHT ICEBREAKER/BUOY TENDER
		COMMENTS: 1-28FT F.G. BOAT
		1-28FT SELF-PROPELLED STEEL BARGE
		1-15FT ZODIAC; 1-6 MAN LIFERAFT
		CELLULAR: 123 456789
		QQQQ
	42	/LASSIT
	43	/ENDMSG
TRAILER		(As per communication network requirements if any.)

Note: MF #41 The narrative text in printable characters is placed here, with no more than 69 characters per line.

**SAMPLE MESSAGE FOR  
SIT 927**

FORMAT FRAMES	MF #	CONTENT
HEADER		(As per communication network requirements if any.)
	1,2,3	/12345 00000/2270/18 194 2200
	4,5	/927/5030
INFO	94	/0004567 001 0004005 0004321 B
	95	/APPLIED TECHNOLOGY CORP.
	96	/BEACON MODEL XXXYYY-01234
	97	/
		BEACON SUBTYPE: FLOAT-FREE
		TEMPERATURE RANGE:-35C +70C
		HOMING: 406=25 MW, AIS=20 MW
		STROBE: BRIGHTNESS=0.75 CANDELA, DUTY-CYCLE=15
		FLASH/MINUTE
	42	/LASSIT
	43	/ENDMSG
TRAILER		(As per communication network requirements if any.)

**SAMPLE MESSAGE FOR  
SIT 985**

**SGB CHARACTERISTICS BASED ON TAC NUMBER**

1. BEACON OPERATIONAL CHARACTERISTICS
2. MSG NO 00192 AUMCC REF ADD481135B60000 - 21348
3. HEX ID ADD481135B60 000000000000
4. CHARACTERISTICS FOR TAC 12345
  - MANUFACTURER: APPLIED TECHNOLOGY CORP.
  - BEACON MODEL: XXXYYY-01234
  - BEACON TYPE: PLB
  - BEACON SUBTYPE: FLOAT-FREE
  - TEMPERATURE RANGE: -40C +55C
  - HOMING: 121.5=5 MW - 406=25 MW - AIS=20 MW
  - NAV DEVICE: GALILEO, GLONASS
  - STROBE: BRIGHTNESS=0.75 CANDELA, DUTY-CYCLE=15 FLASH/MINUTE

END OF MESSAGE



**SAMPLE MESSAGE FOR ELT(DT) DATA TO BE SENT TO  
THE LADR**

```
<?xml version="1.0" encoding="UTF-8"?>
<ladr:DistressMessageUpload xmlns:fb=http://www.fixm.aero/base/4.2
                             xmlns:fx="http://www.fixm.aero/flight/4.2"
                             xmlns:xsi="http://www.w3.org/2001/XMLSchema-instance"
                             xmlns:ladr="http://www.eurocontrol.int/nm/fixm/app/ladr/1.0"xsi:schemaLocation=
                             "../files/schemas/LadrApplicationMessage/ladrmessage/LadrApplicationMessage.xsd">
<ladr:metadata>
  <ladr:identifier codeSpace="urn:uuid">
    eca23996-df29-4ee2-a886-bf8f150a75a4
  </ladr:identifier>
  <ladr:timestamp>2022-01-19T06:00:12Z</ladr:timestamp>
</ladr:metadata>
<ladr:distressMessage>
  <ladr:contributorCode>001</ladr:contributorCode>
  <ladr:typeOfAdt>
    <ladr:type>
      <ladr:type>ELT_DT</ladr:type>
    </ladr:type>
  </ladr:typeOfAdt>
  <ladr:adtActivationMethod>10003</ladr:adtActivationMethod>
  <ladr:flight>
    <fx:aircraft>
      <fx:aircraftAddress>AF0F89</fx:aircraftAddress>
      <fx:capabilities>
        <fx:communication>
          <fx:selectiveCallingCode>ABCD</fx:selectiveCallingCode>
        </fx:communication>
        <fx:survival>
          <fx:extension xsi:type="ladr:LadrSurvivalCapabilitiesExtensionType">
            <ladr:carriedEltHexIdentifier>21F25787C4BFDFFF</ladr:carriedEltHexIdentifier>
          </fx:extension>
        </fx:survival>
      </fx:capabilities>
    </fx:aircraft>
  </ladr:flight>
</ladr:distressMessage>
</ladr:DistressMessageUpload>
```

```
</fx:survival>
</fx:capabilities>
<fx:registration>9GMKJ</fx:registration>
</fx:aircraft>
<fx:emergency>
  <fx:lastContact>
    <fx:position>
      <fx:extension xsi:type="ladr:LadrLastPositionReportExtensionType">
        <ladr:altitude uom="FT" altitudeSource="GNSS">10000</ladr:altitude>
        <ladr:horizontalAccuracy uom="M">62</ladr:horizontalAccuracy>
      </fx:extension>
    <fx:position>
      <fb:position srsName="urn:ogc:def:crs:EPSG::4326">
        <fb:pos>32.925 15.106</fb:pos>
      </fb:position>
    </fx:position>
    <fx:timeAtPosition>2022-01-19T06:00:01Z</fx:timeAtPosition>
  </fx:position>
</fx:lastContact>
</fx:emergency>
<fx:operator>
  <fb:designatorIcao>ABC</fb:designatorIcao>
</fx:operator>
</ladr:flight>
</ladr:distressMessage>
</ladr:DistressMessageUpload>
```

– END OF ANNEX C –

**ANNEX D****USEFUL INFORMATION FOR  
STANDARD MESSAGE FORMATS BETWEEN MCC AND RCC****1. Acknowledgment of distress alert message:**

FM: RCC  
TO: MCC  
  
DISTRESS ALERT REPORT (NUMBER)  
A. MESSAGE RECEIVED

**2. Request to repeat message:**

FM: RCC  
TO: MCC  
  
DISTRESS ALERT REPORT (NUMBER)  
A. REPEAT REQUESTED

**3. SAR operation completed:**

FM: RCC  
TO: MCC  
  
DISTRESS ALERT REPORT (NUMBER)  
A. CASE CLOSED (SUSPENDED)  
B. BEACON TURNED OFF

**4. Request to "listen to" particular geographic area:**

FM: RCC  
TO: MCC  
  
REQUEST FOR ALERT DATA  
A. GEOGRAPHIC LOCATION  
B. FREQUENCY  
C. CANCELLATION DATE/TIME

**5. Request for SAR data associated with satellite beacon:**

FM: RCC  
TO: MCC  
  
REQUEST FOR ADDITIONAL INFORMATION FROM BEACON REGISTER  
A. BEACON IDENTIFICATION CODE

– END OF ANNEX D –

## **ANNEX E**

### **COSPAS-SARSAT STANDARD FOR THE TRANSMISSION OF SIT MESSAGES VIA FTP**

#### **1. FILE TRANSFER PROTOCOL (FTP) COMMUNICATIONS**

---

Each ground segment facility (e.g., MCC or LUT) communicating via FTP shall comply with the applicable standards described in the Internet Engineering Task Group document RFC 959 - File Transfer Protocol, which can be found at the following web address: [www.ietf.org](http://www.ietf.org).

##### **File Naming Convention**

A ground segment facility shall send a message by writing a file on the FTP server of the receiving facility. Each file shall contain exactly one message.

The FTP file name format shall be “?SRCE\_?DEST\_?CUR#.TXT”, where:

- “?SRCE” is the name of the facility that originated this message ([www.cospas-sarsat.int](http://www.cospas-sarsat.int));
- “?DEST” is the name of the facility to which this message is being sent ([www.cospas-sarsat.int](http://www.cospas-sarsat.int)); and
- “?CUR#” is the Current Message Number (Message Field 1).

The FTP file name shall contain only upper-case characters. For example, a file with the name “USMCC\_CMCC\_02345.TXT” contains Current Message Number 02345 sent by the USMCC to the CMCC.

Any facility that wants to receive data via FTP shall provide the Host Name and/or Internet Protocol (IP) Address, User Name, Password, and Message Directory Name in Table F-1, to enable other ground segment facilities to place data on the FTP server of the receiving facility. On a bilateral basis, the receiving and sending facility should agree on passwords and other security measures. It is the responsibility of the receiving facility to provide adequate security for its FTP server.

The sending facility shall write a file with a file name extension of “.TMP” on the FTP server of the receiving facility. A file is given a temporary name to prevent the receiving facility from processing a file before it is complete. Once the file transfer is complete, the sending facility shall rename the file with an extension “.TXT”. Once the file has been renamed, the sending facility shall not manipulate the file. The receiving facility shall not process files with an extension of “.TMP”. The receiving facility shall be responsible for disposing of files placed on its FTP server.

If the receiving MCC detects an anomalous condition in the FTP file transfer, it shall notify the transmitting MCC. If an FTP file transfer fails for any reason the transmitting MCC shall try to resend the message, and notify the receiving MCC if the failure persists.

If the receiving MEOLUT detects an anomalous condition in the FTP file transfer, it shall notify

its associated MCC. If an FTP file transfer fails for any reason the transmitting MEOLUT shall maintain a 10-minute buffer of messages. Upon re-establishment of a connection the transmitting MEOLUT shall send the buffered messages. If MEOLUT FTP file transfer failures persist, the transmitting MEOLUT shall notify its associated MCC.

Each facility communicating via FTP shall operate in binary transfer mode.

## **2. FILE TRANSFER PROTOCOL (FTP) INFORMATION LIST**

---

A list of information used to send messages to a facility via FTP is provided in this section. This list is composed of 6 items:

1. Receiving Ground Segment Facility,
2. Host Name,
3. IP Address,
4. User Name,
5. Password,
6. Message Directory Path.

### **2.1 Receiving Ground Segment Facility**

The name of the ground segment facility to receive data via FTP. For an MCC, this name matches the MCC Identification Code in the Cospas-Sarsat website. For a MEOLUT, this name matches the MEOLUT name in the Cospas-Sarsat website, noting that spaces are always replaced with an underscore (“\_”) character.

### **2.2 Host Name**

This is the FTP Host Name of the receiving ground segment facility. \*\*\*

### **2.3 Internet Protocol (IP) Address**

This is the Internet Protocol Address referenced to reach the receiving ground segment facility.  
\*\*\*

### **2.4 User Name**

The User Name required to login to the FTP server of the receiving facility. If the value is “Sending Ground Segment facility Name”, then the user name is the name of the sending ground segment facility, per the Cospas-Sarsat website ([www.cospas-sarsat.int](http://www.cospas-sarsat.int)). \*\*\*

## 2.5 Password

The password required to access the FTP server of the receiving facility. \*\*\*

“\*\*\* indicates that the information is provided on a need to know basis.”

## 2.6 Message Directory Path

The path of the directory into which message files shall be written. <facilityname> indicates that each facility will put messages in a sub-directory per facility, where the sub-directory name is the name of the sending facility, per the Cospas-Sarsat website, ([www.cospas-sarsat.int](http://www.cospas-sarsat.int)).

# 3. SECURITY

---

All ground segment facilities with an Internet connection must be protected by firewall technology.

## 3.1 Passwords

Ground segment facilities shall formulate passwords using security best practices. The passwords shall have the following characteristics:

- contain at least 8 characters,
- not have any characters that are “blank”,
- six of the characters shall occur once in the password,
- at least one of the characters must be a number (0-9) or a special character (~, !, \$, #, %, \*) – see Table E-1,
- at least one of the characters must be from the alphabet (upper or lower case),
- passwords shall not include:
  - words found in any dictionary (English or other language), spelled forward or backward,
  - system User Ids,
  - addresses or birthdays,
  - common character sequences (e.g., 123, ghijk, 2468),
  - vendor-supplied default passwords (e.g., SYSTEM, Password, Default, USER, Demo),
  - words that others might guess.

Ground segment facilities shall change passwords at least semi-annually.

To protect passwords from unauthorized disclosure facilities shall exchange passwords by telephone or facsimile if allowed by security authorities at each facility. Facilities shall coordinate the exchange of new passwords during the last full work week of April and October of each year. Facilities exchanging passwords shall agree on an implementation date that is not later than the end of the week during which new passwords are exchanged.

**Table E-1: FTP Password Special Characters**

SYMBOL	NAME
~	TILDE
!	EXCLAMATION POINT
@	AT SYMBOL
#	OCTOTHORPE
\$	DOLLAR SIGN
%	PERCENT
^	CHAPEAU / HAT
&	AMPERSAND
*	ASTERIX
)	CLOSE PARENTHESSES
(	OPEN PARENTHESSES
`	APOSTROPHE
-	HYPHEN
“	QUOTATION
/	SLASH

### 3.2 Access

Access permissions on all directories and files on the FTP server shall follow the principle of “least permissions” to ensure that no unauthorized access is allowed. “Least permissions” means that each user is granted the minimum access required to perform their assigned tasks.

Facilities shall check IP addresses to limit server access only to authorized users.

Facilities shall allow access to their FTP servers only through ports 20 and 21. All other ports that are not being used shall be closed.

### 3.3 Anonymous FTP

Facilities shall not use anonymous FTP.

### 3.4 Encryption of Critical Information

Facilities shall implement methodologies to encrypt FTP login names (userids) and passwords during file transmission to prevent unauthorized disclosure. These methodologies include FTP

over Internet Virtual Private Network (VPN). Standards for the use of hardware VPN are contained in Annex F.

### **3.5 Monitoring for a Potential Security Breach**

Facilities shall monitor the FTP servers for abnormal activity. If a breach of security is found, ground segment facilities shall notify all FTP correspondents as soon as possible to minimize exposure.

Examples of items that should be monitored on a FTP server include:

- Event logs:
- should be set and checked for failed login attempts,
- gaps in time and date stamps,
- attempts to elevate privileges;
- Disk Space:
- unexplained loss of disk space,
- unexplained disk access;
- Unexplained events:
- large number of failures (system or programs crash),
- unexplained process or programs running,
- new users added,
- virus protection has been disabled.

### **3.6 Security Patches**

Facilities shall apply the latest software and security patches to their FTP servers as soon as possible.



## **ANNEX F**

### **COSPAS-SARSAT STANDARD FOR THE TRANSMISSION OF SIT MESSAGES VIA HARDWARE VPN**

#### **1. INTRODUCTION**

---

A Virtual Private Network (VPN) provides a secure method to transmit information over the Internet. A tunnelling technology such as Internet Protocol IPSec is used to set up private connections between separate sites. A tunnel provides a means for forwarding data across a network from one site to another, as if they were directly connected.

Prior to an MCC setup/installation an MCC installer should ensure that the IP address range selected for the MCC's network does not conflict with the IP range of all other MCCs with which it may potentially connect.

IP conflicts will not stop the creation of the VPN tunnel but will prevent the transfer of data using FTP between the hosts.

This aspect is especially relevant when a new ground segment is being installed.

#### **2. STANDARDS**

---

##### **2.1 Tunnelling**

MCCs that use VPN to transmit data via the Internet shall use IPSec. IPSec is a framework of open standards developed by the Internet Engineering Task Force (IETF). IPSec provides security for transmission of sensitive information over the Internet. IPSec acts at the network layer, protecting and authenticating IP packets between participating IPSec devices ("peers"), such as Cisco routers.

IPSec provides the following network security services:

- Data Confidentiality - The IPSec sender can encrypt packets before transmitting them across a network.
- Data Integrity - The IPSec receiver can authenticate packets sent by the IPSec sender to ensure that the data has not been altered during transmission.
- Data Origin Authentication - The IPSec receiver can authenticate the source of the IPSec packets sent. This service is dependent upon the data integrity service.
- Anti-Replay - The IPSec receiver can detect and reject replayed packets.

## **2.2 Mutual Confirmation Method**

This step performs the function of a negotiator. It will allow two IPSec nodes to decide which algorithms they will use for authentication and encryption, as well as how long this session will last. The Cospas-Sarsat standard is the PreShared Key Internet Key Exchange (IKE) method.

## **2.3 Code Algorithm (Crypto Algorithm)**

This step applies a mathematical formula to the information to be encrypted. MCCs should implement the highest level of encryption that is available on a bilateral basis. Possible choices include:

- DES,
- 3DES,
- CAST128,
- Blowfish.

## **2.4 Confirmation Algorithm**

This step applies an algorithm that is used to validate that both ends of a session (MCCs) are in fact who they claim to be. The Cospas-Sarsat standard is the MD5 confirmation algorithm.

## **2.5 Perfect Forward Security**

Perfect Forward Security (PFS) should be set to group 1, 2, or 3.

## **2.6 Lifetime**

Specify lifetime at an agreed standard time (e.g., 120 minutes).

## **3. HARDWARE CONFIGURATION**

---

Hardware VPN is defined as any piece of commercial or industrial-grade hardware that supports international and non-proprietary VPN standards, for example IPSec. Some possible hardware VPN devices include, but are not limited to Routers, Concentrators, VPN appliances and Firewalls, in any combination.

These devices provide the security called for in section E.3.4 of the FTP standard (Annex E).

## **4. CONFIGURING FTPV BETWEEN MCCS**

---

The following two templates can be used when configuring FTPV between two MCCs. The two MCCs are shown as XXMCC and YYMCC.

The first template, Table G-1, is used for configuring the VPN concentrators at each end of the VPN.

The second column lists all parameters configured on the XXMCC VPN concentrator. The third column lists all parameters configured on the YYMCC VPN concentrator. The IKE Peer Address on the XXMCC VPN concentrator is provided by YYMCC. The IKE Peer Address on the YYMCC VPN concentrators is provided by XXMCC. All other IKE and IPSEC parameters are the same on both VPN concentrators and must be negotiated by the two MCCs.

**Table F-1: Template for VPN Concentrator Parameters**

FTP-VPN Configuration		
	As Configured on the XXMCC VPN Concentrator	As Configured on the YYMCC VPN Concentrator
Peer Site ID	YYMCC	XXMCC
IKE Details		
IKE Peer Address		
IKE Encryption		
IKE Authentication		
IKE Key Exchange		
IKE Pre-Shared Key		
IKE Time Lifetime		
IKE Data Lifetime		
IPSEC Details		
IPSEC Encryption		
IPSEC Authentication		
IPSEC PFS		
IPSEC Data Lifetime		
IPSEC NAT-T		
IPSEC Encapsulation Mode		
IPSEC Connection Type		

The second template, Table G-2, lists the information required by each MCC to establish a FTP connection and to transmit SIT messages. The information in the second column lists all information required by XXMCC to transmit SIT messages to YYMCC. The information in the second column is provided by YYMCC for use by XXMCC. The third column lists all information required by YYMCC to transmit SIT messages to XXMCC. The information in the third column is provided by XXMCC for use by YYMCC.

**Table F-2: Template for FTP Server Logon Information**

FTP Server Logon Information		
	Used by XXMCC to Log onto YYMCC FTP Server	Used by YYMCC to Log onto XXMCC FTP Server
Remote Primary FTP Address		
Remote Secondary FTP Address		
FTP Username		
FTP Password		
Incoming Directory		
Data Transfer		

Examples of the templates are shown in the Tables F-3 and F-4 that list parameters and information that could be used by AUMCC and INMCC.

**Table F-3: Example of Template of VPN Concentrator Parameters**

FTP-VPN Configuration		
	As Configured on the AUMCC VPN Concentrator	As Configured on the INMCC VPN Concentrator
Peer Site ID	INMCC	AUMCC
IKE Details		
IKE Peer Address	220.228.67.145	203.20.107.66
IKE Encryption	3DES-168	3DES-168
IKE Authentication	MD5/HMAC-128	MD5/HMAC-128
IKE Key Exchange	DH Group 2	DH Group 2
IKE Pre-Shared Key	***	***
IKE Time Lifetime	28800	28800
IKE Data Lifetime	10000	10000
IPSEC Details		
IPSEC Encryption	3DES-168	3DES-168
IPSEC Authentication	ESP/MD5/HMAC-128	ESP/MD5/HMAC-128
IPSEC PFS	Group 2	Group 2
IPSEC Data Lifetime	86400	86400
IPSEC NAT-T	Not Enabled	Not Enabled
IPSEC Encapsulation Mode	Tunnel	Tunnel
IPSEC Connection Type	Bi-directional	Bi-directional

**Table F-4: Example of Template of FTP Server Logon Information**

FTP Server Logon Information		
	Used by AUMCC to Log onto INMCC FTP Server	Used by INMCC to Log onto AUMCC FTP Server
Remote Primary FTP Address	106.104.13.110	203.119.16.99
Remote Secondary FTP Address	106.104.13.115	
FTP Username	***	***
FTP Password	***	***
Incoming Directory	.	.
Data Transfer	Binary	Binary

Note that the IKE Pre-Shared Key, FTP Username and FTP Password are shown as “\*\*\*” in the above tables as the information must be kept secure. Exchange of these details must be undertaken via fax or telephone only. Other details may be transmitted by email.

– END OF ANNEX F –

## **ANNEX G**

### **COSPAS-SARSAT STANDARD FOR THE TRANSMISSION OF SIT MESSAGES VIA AFTN**

#### **1. INTRODUCTION**

---

The Aeronautical Fixed Telecommunications Network (AFTN) is a worldwide system of aeronautical fixed circuits provided, as part of the aeronautical fixed service, for the exchange of messages, and/or digital data between aeronautical fixed stations having the same or compatible communications characteristics. Communication procedures for the AFTN are detailed in Annex 10 to the Convention on International Civil Aviation, Volume II, Communication Procedures, which can be downloaded from the ICAO web site.

AFTN provides a store-and-forward messaging service for the conveyance of text messages, which supports the entire character set authorised for use in Cospas-Sarsat SIT messages.

All AFTN messages include a Transmission Identification (TI) of the form “MSO003” where the TI is comprised of the Channel Identifier (CI) = “MSO” and the Channel Sequence Number (CSN)=”003”.

Channel checks (heartbeat) are undertaken between an AFTN station and its AFTN communication centre to ensure the link is available and for synchronising of message numbers. These checks are usually undertaken every twenty minutes on the hour and will contain a unique Channel Sequence Number (CSN).

Although the AFTN communications centre ensures that messages are received correctly in terms of the “heading, address, origin and ending syntax” the system does not perform checks to validate the message text. Some MCCs have reported corruption in AFTN messages. The corruption can be quite severe and obvious to the recipient, however at other times they may be extremely difficult to detect.

The ICAO AFTN standard requires long term retention of AFTN traffic records to be maintained for 30 days. The AFTN standard for retaining messages does not obviate the MCC archiving requirement specified in document C/S A.005 (MCC specification).

## **2. CATEGORIES AND PRIORITIES OF MESSAGES**

---

The AFTN supports the following categories of messages:

- a) distress messages;
- b) urgency messages;
- c) flight safety messages;
- d) meteorological messages;
- e) flight regularity messages;
- f) aeronautical information services (AIS) messages;
- g) aeronautical administrative messages; and
- h) service messages.

Each AFTN message type has an associated message priority. Section 5 provides recommendations in respect of message priorities for the various SIT message types. The highest priority used in the AFTN is SS, followed by DD.

### **Distress messages (priority indicator SS)**

This message category comprises those messages sent by mobile stations reporting that they are threatened by grave and imminent danger and all other messages relative to the immediate assistance required by the mobile station in distress.

AFTN requires that messages transmitted with an SS priority be acknowledged using the format defined by ICAO. MCCs should ensure that SS priority messages are acknowledged by the MCC itself.

### **Urgency messages (priority indicator DD)**

This category comprises messages concerning the safety of a ship, aircraft or other vehicles, or of some person on board or within sight.

## **3. AFTN MESSAGE FORMAT**

---

The AFTN message formats for the International Telegraph Alphabet No.2 (ITA2) and International Alphabet No.5 (IA5) formats are provided in Figures 1 and 2. AFTN messages are comprised of a header, message body (SIT MESSAGE), and trailer. The SIT message is to be inserted into the fields identified as “Message Text” indicated in Figures 1 and 2.

AFTN messages cannot exceed 2100 characters in total, and the content of the SIT message inserted into an AFTN message cannot exceed 1800 characters.

### **3.1 AFTN Address Indicator**

An AFTN address comprises 8 characters of the form:

- a) four-letter location indicator listed in ICAO document, Doc 7910, e.g., YSAR for the Australian RCC/AUMCC, Canberra;
- b) three-letter designator as listed in ICAO document, Doc 8585, e.g., ZSZ (which has been allocated for Sarsat Centre) for the French MCC and YCY for the Norwegian MCC; and
- c) an additional letter which can represent a department, division or process within the organization/function of the originator. The letter X shall be used to complete the eight-letter address when explicit identification is not required.

### **3.2 Multiple Address Distribution**

AFTN includes a facility for distributing messages to multiple addresses. The use of this capability is not recommended for communications from an MCC since it reduces the effectiveness of message number sequence checking.



#### 4. EXAMPLES OF AFTN MESSAGES

---

The following are examples of AFTN messages using the IA5 format:

a) Example of an SS Priority AFTN Message transmitted by the UKMCC to the FMCC:

```
UKZ003                < Transmission Identification >
SS LFIAZSZX
050021 EGQPZSZX
/55325 00000/2320/04 065 0021
/126/2270/008/01
/2321/-4/+00108.0 001.0 -12.20/04 064 2156 11.05/0
/5/18.756/0000/18
/5116209D1E00104FF6F59000000000
/+273/+56.342/+119.438/000 002.7 001.2/77/00 000 0000/4/001.0 001.0
/+273/+70.036/+037.655/000 007.3 003.1/23/00 000 0000/3/004.0 003.0
/LASSIT
/ENDMSG
```

b) Example of an SS Priority Acknowledgement Message from FMCC to UKMCC:

```
FRZ457
SS EGQPZSZX
050022 LFIAZSZX
R 050021 EGQPZSZX
```

c) Example of a DD Priority AFTN Message transmitted by the SPMCC to the NMCC:

```
SPZ101
DD ENBOYCYX
260934 GCMPZSZX
/66934 00000/2240/04 054 0934
/115/2570/004/01
/2241/+2/+02400.0 018.2 -25.21/04 054 0919 07.00/0
/3/02.856/0000/01/0247 99
/+257/+55.394/+012.072/088 008.1 004.5/50/04 054 0956/3/005.4 030.8
/+232/+52.975/-013.808/118 008.2 004.6/50/04 054 0956/3/005.2 029.8
/LASSIT
/ENDMSG
```

## 5. RECOMMENDED SIT MESSAGE AFTN PRIORITIES

Table 1 provides the suggested AFTN priorities for the various SIT message types. MCCs may, on a bilateral basis, use different priorities from those suggested.

**Table G-1: Suggested AFTN Priority for SIT Messages**

SIT Number	Type	Suggested Priority	Comments
121, 141	406 INTERFERER NOTIFICATION	DD	
122, 142 322,342	406 INCIDENT (NO DOPPLER and NO DOA)	SS	
123, 143 323, 343	406 POSITION CONFLICT (ENCODED ONLY)	SS	
124, 144 324, 344	406 CONFIRMATION (ENCODED ONLY)	SS	
125, 145 345	406 INCIDENT	SS	
126, 146 346	406 POSITION CONFLICT	SS	
127, 147 347	406 POSITION CONFIRMATION	SS	
132, 136 332, 336	406 NOTIFICATION OF COUNTRY OF REGISTRATION (ENCODED ONLY)	DD / SS	
133 & 137 337	406 NOTIFICATION OF COUNTRY OF REGISTRATION	DD / SS	
134, 138 334, 338	406 RLSP (ENCODED ONLY)	SS	
135, 139 339	406 RLSP	SS	
185	COSPAS-SARSAT DISTRESS ALERTS TO RCCs/SPOCs	DD / SS	
215	ORBIT VECTORS	DD	
415	SARP CALIBRATION	DD	
510	406 MHz SARR FREQUENCY CALIBRATION OFFSET	DD	
605	SYSTEM STATUS TO ALL MCCs	SS / DD	Operator to decide dependent upon content
915	NARRATIVE MESSAGES FOR MCCs	SS / DD	Operator to decide dependent upon content
925	406 BEACON REGISTRATION INFORMATION (15 HEX ID)	DD / SS	
926	406 BEACON REGISTRATION INFORMATION (23 HEX ID)	DD / SS	
927, 985	BEACON OPERATIONAL CHARACTERISTICS INFORMATION	DD / SS	

Message part	Component of the message part	Element of the component	Teletypewriter signal	
HEADING (see 4.4.2.1)	Start-of-Message Signal	—	ZCZC	
	Transmission Identification	<div><div><div>a) One SPACE b) Transmitting-terminal letter c) Receiving-terminal letter d) Channel-identification letter e) One FIGURE SHIFT f) Channel-sequence number (3 digits)</div></div><div>(Example: NRA062)</div></div>	→...↑...	
	(if necessary) Additional Service Indication	<div><div>a) One SPACE b) No more than 10 characters</div><div>(Example: 270930)</div></div>		
	Spacing Signal	<div><div>Five SPACES One LETTER SHIFT</div></div>	→→→→→↓	
ADDRESS (see 4.4.3)	T H E	Alignment Function	One CARRIAGE RETURN, one LINE FEED	<≡
		Priority Indicator	The relevant 2-letter group	..
		Addressee Indicator(s)	<div><div>One SPACE An 8-letter group</div><div>given in sequence for each addressee (Example: → EGLLRZX→EDLLKYYX→EGLLACAM)</div></div>	
		Alignment Function(s)	One CARRIAGE RETURN, one LINE FEED	<≡
ORIGIN (see 4.4.4)	P E R M A N E N T	Filing Time	<div>One FIGURE SHIFT The 6-digit date-time group specifying when the message was filed for transmission One LETTER SHIFT</div>	↑ ..... ↓
		Originator Indicator	<div>One SPACE The 8-letter group identifying the message originator</div>	→ .....
		Priority Alarm (used only in teletypewriter operation for Distress Messages)	<div>One FIGURE SHIFT Five Signal No. 10 of Telegraph Alphabet No. 2 One LETTER SHIFT</div>	↑ Attention ↓ Signal(s)
		Alignment Function	One CARRIAGE RETURN, one LINE FEED	<≡
TEXT (see 4.4.5)	P A R T O F A M E S S A G E	Beginning of the Text	<div>Specific identification of Addressee(s) (if necessary) with each followed by one CARRIAGE RETURN, one LINE FEED (if necessary) The English word FROM (if necessary) (see 4.4.5.2.3) Specific identification of Originator (if necessary) The English word STOP followed by one CARRIAGE RETURN, one LINE FEED (if necessary) (see 4.4.5.2.3); and/or Originator's reference (if used)</div>	
		Message Text	Message Text with one CARRIAGE RETURN, one LINE FEED at the end of each printed line of the Text except for the last one (see 4.4.5.3)	
		Confirmation (if necessary)	<div>a) One CARRIAGE RETURN, one LINE FEED b) The abbreviation CFM followed by the portion of the Text being confirmed</div>	
		Correction (if necessary)	<div>a) One CARRIAGE RETURN, one LINE FEED b) The abbreviation COR followed by the correction of an error made in the preceding Text</div>	
		End-of-Text Signal	<div>a) One LETTER SHIFT b) One CARRIAGE RETURN, one LINE FEED</div>	↓<≡
ENDING (see 4.4.6)		Page-Feed Sequence	Seven LINE FEEDS	≡≡≡≡≡
		End-of-Message Signal	Four of the letter case of N (Signal No. 14)	NNNN
		Message-Separation Signal (used only on message traffic transmitted to a "torn-tape" station)	Twelve LETTER SHIFTS	↓↓↓↓↓↓↓↓↓↓↓↓↓↓
Tape Feed (see 4.4.7)		Additional LETTER SHIFTS will appear at this point in instances where prior arrangements have been made for tape-feed transmissions to be employed on an incoming circuit (see 4.4.7).		
Legend:    ↑ FIGURE SHIFT (Signal No. 30)    ≡ LINE FEED (Signal No. 28)    ↓ LETTER SHIFT (Signal No. 29) → SPACE (Signal No. 31)        < CARRIAGE RETURN (Signal No. 27)				

Figure G.1: Message Format International Telegraph Alphabet No.2 (ITA2)

Message part		Component of the message part	Elements of the component	Teletypewriter character
T H E H E A D I N G	HEADING LINE (see 4.4.15.1.1)	Start-of-Heading Character	One Character (0/1)	SOH
		Transmission Identification	a) Transmitting-terminal letter b) Receiving-terminal letter c) Channel-identification letter d) Channel-sequence number (Example: NRA062)	.....
		(if necessary) Additional Service Indication	a) One SPACE b) No more than the remainder of the line (Example: 270930)	→
	ADDRESS (see 4.4.15.2.1)	Alignment Function	One CARRIAGE RETURN, one LINE FEED	<≡
		Priority Indicator	The relevant 2-letter group	..
		Addressee Indicator(s)	One SPACE An 8-letter group (Example: →EGLLRZX→EGLLYKYX→EGLLACAD) given in sequence for each addressee	
		Alignment Function(s)	One CARRIAGE RETURN, one LINE FEED	<≡
	ORIGIN (see 4.4.15.2.2)	Filing Time	6-digit date-time group specifying when the message was filed for transmission	.....
		Originator Indicator	a) One SPACE b) 8-letter group identifying the message originator	→.....
		Priority Alarm (used only in teletypewriter operation for Distress Messages)	Five characters (0/7)(BEL)	
		Optional Heading Information	Additional data not to exceed the remainder of the line. See 4.4.15.2.2.6.	
		Alignment Function	One CARRIAGE RETURN, one LINE FEED	<≡
		Start-of-Text Character	One character (0/2)	STX
TEXT (see 4.4.15.3)	Beginning of the Text		Specific identification of Addressee(s) (if necessary) with each followed by one CARRIAGE RETURN, one LINE FEED (if necessary) The English word FROM (if necessary) (see 4.4.15.3.5) Specific identification of Originator (if necessary) The English word STOP followed by one CARRIAGE RETURN, one LINE FEED (if necessary) (see 4.4.15.3.5) and/or Originator's reference (if used)	
	Message Text		Message Text with one CARRIAGE RETURN, one LINE FEED at the end of each printed line of the Text except for the last one (see 4.4.15.3.6)	
	Confirmation (if necessary)		a) One CARRIAGE RETURN, one LINE FEED b) The abbreviation CFM followed by the portion of the Text being confirmed	
	Correction (if necessary)		a) One CARRIAGE RETURN, one LINE FEED b) The abbreviation CDR followed by the correction of an error made in the preceding Text	
ENDING (see 4.4.15.3.12.1)	Alignment Function		One CARRIAGE RETURN, one LINE FEED	<≡
	Page-feed Sequence		One character (0/11)	VT
	End-of-Text character		One character (0/3)	ETX

Figure G.2: Message Format International Alphabet No.5 (IA5)

## **ANNEX H**

### **IMPLEMENTATION PLAN FOR NEW COMMUNICATION LINKS**

#### **1. IMPLEMENTATION PHASES**

---

##### **1.1 Phase I - Internal Development and Testing**

In order to implement a new communication link, each MCC must begin with a phase of internal development and testing. This may require the procurement of communication equipment, specialized hardware, physical connections and/or other communication provider services.

The key purpose of this phase is to ensure that the new communication link is properly installed, configured and coded. Ideally, a capability should be available within the MCC environment to facilitate near “real world” testing. Completion of comprehensive development and testing is essential before proceeding to subsequent phases.

##### **1.2 Phase II - Nodal Level Testing and Activation**

Nodal MCCs operate as central entities or “hubs” in the Cospas-Sarsat Network and should be capable of handling any new communication link or protocol. There is limited benefit for an MCC within a DDR to implement a protocol that the nodal MCC does not yet support.

Nodal MCCs can in effect validate the new communication link while also establishing it at the core level of the Cospas-Sarsat System network. Lessons learned and resulting adjustments made can be passed along to other MCCs to minimize costs resulting from redundant efforts. During this phase, each nodal MCC coordinates bilaterally, first testing and then activating each link.

##### **1.3 Phase III - DDR Level Testing and Activation**

This phase provides for establishing a new communication protocol between the nodal MCC and each of the MCCs within its DDR. When this phase starts, the nodal MCC will have operational links with most other nodal MCCs, and the experience gained should facilitate efforts under Phase III.

##### **1.4 Phase IV - System Wide Testing and Activation**

This phase provides for establishing links between MCCs as well as between MCCs and - other destinations, as appropriate. The intent is to test and activate all links outside the standard nodal configuration, most importantly the connections between additional MCC pairings to support the transmission of Cospas-Sarsat narrative traffic. Communication agreements between neighbouring MCCs shall be addressed during this phase.

**ANNEX I****PROTOCOL FOR THE TRANSMISSION OF  
SIT MESSAGES VIA ELECTRONIC MAIL (EMAIL)****1. EMAIL COMMUNICATIONS**

---

- 1.1** Electronic mail is a store-and-forward method of composing, sending, receiving and storing messages over Internet or other networks.
- 1.2** Email is an optional means of communication that shall be adopted on a bilateral contingency basis. Email should be used during the period it takes to implement MCC backup procedures (less than 30 minutes) when AFTN and FTP-VPN have failed or are unavailable.
- 1.3** Email communication shall be organized via mail Servers announced by MCCs. In the main, these mail Servers are the ones used for general purpose unformatted communications from MCCs.
- 1.4** Mail Boxes shall be created at Mail Servers exclusively for exchange by SIT information.
- 1.5** An MCC shall create and send messages with SIT data which would be transmitted via Internet to Mail Box of the receiving MCC. The receiving MCC shall be responsible for disposing the messages received in its Mail Box to the SIT processing programs of MCC.
- 1.6** Where a front-end communications server is used for Email transmissions it shall adhere to the national Administration's Email security provisions. The following Cospas-Sarsat Email security provisions outlined in section I.3 may be used as a guide by national Administrations in addition to any government security measures.

## **2. MESSAGE FORMING CONVENTION**

---

**2.1** Each message shall contain exactly one SIT message. The message is formed of the following parts:

1. Receiving MCC Address (To),
2. Subject field,
3. Message Body.

**2.2** Receiving MCC Address (To) is formed as Recipient-Name@Domain-Name and is received from corresponding MCC on need-to-know basis. Example: sit-reception-?777@marsat.ru

**2.3** Subject field format shall include “?SRCE\_?DEST\_?CUR#.”, where:

- “?SRCE” is the Source MCC Name (per [www.cospas-sarsat.int](http://www.cospas-sarsat.int));
- “?DEST” is the Destination MCC Name (per [www.cospas-sarsat.int](http://www.cospas-sarsat.int)); and
- “?CUR#” is the Current Message Number (Message Field 1).

The Subject field shall contain only upper case characters. For example, a file with the name “USMCC\_CMCC\_02345” contains Current Message Number 02345 sent by the USMCC to the CMCC.

**2.4** Message Body shall be created using SIT conventions so only text mode will be used. No attachments should be included in the message.

### **3. SECURITY**

---

- 3.1** To ensure security of the Cospas-Sarsat System MCCs using Email for SIT messages transmission must be protected by firewall. The computer used for email communications should be protected inside a demilitarized zone (DMZ).
- 3.2** The Software Firewall used shall be limited to highest level of security.
- 3.3** Message shall be encrypted to prevent corruption.
- 3.4** Adequate filters shall be implemented (on Email address, electronic signature, IP address, etc.). These controls shall be made before the messages are processed by MCC system.
- 3.5** The identity of the sender shall be determined via a system check or via operational coordination.
- 3.6** Initial check of message formats (SIT format, filename, etc.) shall be undertaken prior to processing of the message by the MCC. Any non-conforming message shall be rejected and an alarm raised to allow operator intervention.
- 3.7** Receipt of multiple redundant messages shall result in an alarm being raised to allow for operator intervention.
- 3.8** Routine Cospas-Sarsat message number checks shall be adopted to identify any message loss including operational checks during periods of low message traffic exchange.
- 3.9** All transmitted messages shall be archived.

- END OF ANNEX I -

- END OF DOCUMENT -



---

Cospas-Sarsat Secretariat  
1250 boulevard René-Lévesque West, Suite 4215, Montréal, Québec H3B 4W8 Canada  
Telephone: + 1 514 500 7999 Fax: + 1 514 500 7996  
Email: [mail@cospas-sarsat.int](mailto:mail@cospas-sarsat.int)  
Website: [www.cospas-sarsat.int](http://www.cospas-sarsat.int)

---